DEPOSIT YOUR
SAVINGS WITH US
We pay 4 per cent interest
compounded semi-annually.
CITY NATIONAL BANK

Wichita Daily Times

SAVINGS DEPARTMENT
Start an account with one dollar or more. 4 per cent interest compounded semi-annually.
Get the Saving Habit. It's a good one
CITY NATIONAL BANK

Volume VIII | WICHITA FALLS, TEXAS, THURSDAY JUNE 4, 1914 | Number 19

BALL REPLIES TO FERGUSON ATTACK

CANDIDATE FOR GOVERNOR DEVOTES MUCH TIME TO HIS OPPONENT

IS HEARD BY LARGE CROWD

Promises Program of Constructive Legislation In Governor's Office. Defends His Record

"One year under the constructive legislation that I have outlined will do more toward making the 220,000 tenant farmers of Texas home owners than under Jim Ferguson's plan in a century," Col. Tom Ball of Houston told an audience that filled the first floor of the Wichita theatre and overflowed into the galleries last night.

Col. Ball devoted much attention to statements attributed to Mr. Ferguson which he refuted with a definiteness and a thoroughnes that showed the Houston man as in dead earnest.

The crowd which heard Col. Ball was estimated at more than 800 and contained many ladies and a number of farmers, some coming from Burkburnett and Iowa Park.

Judge Martin Introduces

The speaker was introduced by Judge P. A. Martin who referred to Col. Ball not as a self made candidate but as a self made man. He said Col. Ball had been pulled out of private life and unanimously endorsed by a large proportion of the people of Texas and made the leader of the moral forces of the state. He said Mr. Ball had been pulled out of his law office like Cincinnatus of old had been pulled away from his plow and made a tribune of Rome.

"He's a great man and a big man," said Judge Martin, "and Texas is going to have a great big governor once more."

Col. Ball in opening his address said that he had not sought indorsement; it was not his desire to become a candidate but that when there came to him what he believed to be a substantial demand that he assume leadership of the moral forces of the state he had no option but to accept.

He said that he believed a candidate for governor ought to have some respect for the truth because a man who would not tell the truth about his opponent will not tell the truth to the people.

Charges by Ferguson

He then took up in detail charges and statements of Ferguson refuting them with vigor and a show of feeling. When he began speaking he was hoarse from a cold which he contracted several days ago but as he proceeded this disappeared. Referring to a charge that he had shared in $18,000 profits from the liquor business he said that if it could be shown that he had shared one dime he'd retire from the race.

"I state now," he declared "when I have my way clubs, hotels and bar rooms will all quit selling liquor at the same time. When Mr. Ferguson has his way every precinct in this state will be selling liquor without restraint."

He repeated his refutation of the charge that he had helped attempt to howl down Governor Hogg and told of his work in Hogg's campaigns in 1886, 1888 and 1890 and said that he was one of Hogg's floor managers in 1892 "when the Ferguson bunch bolted the convention." He mentioned especially Jonathan Lane, Ferguson's campaign manager in Harris county, and Barry Miller, Ferguson's manager in Dallas county.

Reviews His Career

The speaker reviewed his thirty years in private business and public life coming down to the nomination of Wilson at Baltimore. He said that while he was working with all his might for Wilson "Jim Ferguson was over in Bell county doing all he could to defeat him." He said there were over 3,000 members of Ball clubs in Bell county where Ferguson was born and predicted that he would carry that county over Ferguson. The latter, he said, had quit practicing law when he was fifty-seven years old when he got 3,000 acres of black land farms at the same time he got his good wife. Col. Ball said that Ferguson was not renting these farms on the third or the fourth but was working them with hired hands, Mexicans and white men together. The speaker pledged himself to a business administration of Texas affairs.

"I intend to see that you get a dollar's worth for every dollar you pay in taxes," he said.

He accused his opponent either of "inexcusable ignorance or monumental mendacity" in statements attributed to him in which he said Ferguson charged that the pros were responsible for the conditions at the blind asylum.

Not to Restore "Bat"

The bat will not be restored in the penitentiaries, Col. Ball said, if he is elected governor, but promised that the convicts would be humanely treated and that the penitentiary system would be taken out of "politics and out of debt."

He declared himself in favor of universal education and the advancement of the country schools, the es

(Continued on Page 2)

FAVORABLE REPORT FOR FUTURES BILL

HOUSE COMMITTEES RECOMMENDS PASSAGE OF THE LEVER MEASURE

PROVIDES PROHIBITIVE TAXES

Would Levy Five Dollars a Bale on Future Deals, But Not On Spot Trades

By Associated Press.

Washington, June 4.—The Lever cotton futures bill was favorably reported to the House today as a substitute for the bill already passed by the Senate.

Representative Lever of South Carolina, author of the bill and chairman of the agricultural committee included in his report an analysis of cotton exchange transactions.

This report says the bill "recognizes the economic value of those cotton exchanges that use a contract representative of the true value of spinnable cotton and levels its prohibition only against those exchanges the value of whose contracts is susceptible to violent fluctuation and manipulation. Upon such contracts, the values of which under the exchange rule, do not reflect truly the spot value of cotton as it exists from day to day in the hand sof farmers upon the local markets a tax of five dollars per bale is levied. Such a tax is absolutely prohibitive in the judgment of the trade.

To Reflect Spot Values.

"Upon such contracts as to represent the value of spot cotton, no tax whatever is laid and this is true likewise of all spot transactions including f. o. b. cotton, arrive and for prompt delivery. The whole purpose of the bill is to compel by law the use of such a contract by the futures market that its quotations shall reflect accurately and truly the value of spot cotton.

"In the light of the best information obtainable the ultimate effect of providing such a contract will be to enhance the value of the cotton crop in the hands of the farmers of the South not less tha n$100,000,000 annually." Mr. Lever said he hoped for passage of the bill by the House this session. The Senate measure differs fro mthe Lever bill only in minor details.

Uniform Grade System.

Chairman Lever's report adds:

"The bill compels the adoption of the governments official standards of all future markets. It establishes a uniform standard of grades throughout the country and relieves the trade of the confusion and abuses growing out of the present multiplicity of standards in different markets. It prohibits the use in the settlement of the contracts of the illegical and unsound fixed difference system and substitutes therefor the system of commercial differences in determining the relative value of grades delivered upon contracts."

POSTMASTERS' EXAMS IN TEXAS DURING JULY

Washington, June 4.—Competitive examinations for fourth class postmasters in the States of Texas, Mississippi and Georgia will be held during July the civil service commission announced today.

LONG BEACH SUICIDE IS SOON FOLLOWED BY ARREST

Physician Is Taken Into Custody When Woman Leaves Note Accusing Him

By Associated Press.

Long Beach, Cal., June 4.—The authorities began an investigation today into the death of Mrs. Lena Raab, aged twenty-nine and her two daughters, aged six and three years all of whom were found late last night in their home dead with their throats cut.

Mrs. Raab left a note written in German in which the police say she attributed her approaching motherhood to a prominent Long Beach physician and declared her intention of killing the children and herself. The physician was arrested. He denied the charge.

ROOSEVELT MAY ENTER RACE FOR GOVERNOR OF NEW YORK

Progressive Leaders In State Do Not Believe His Announced Decision Is Final

By Associated Press.

New York, June 4.—State leaders of the Progressive party met here today to discuss the approaching state campaign. Although Col. Roosevelt's declaration before he sailed for Madrid was that he would not be a candidate for governor this fall, some of the State leaders expressed the belief that his decision was not final.

Damaged Storstad Which Sank Empress Of Ireland And Captain Who Denies Blame

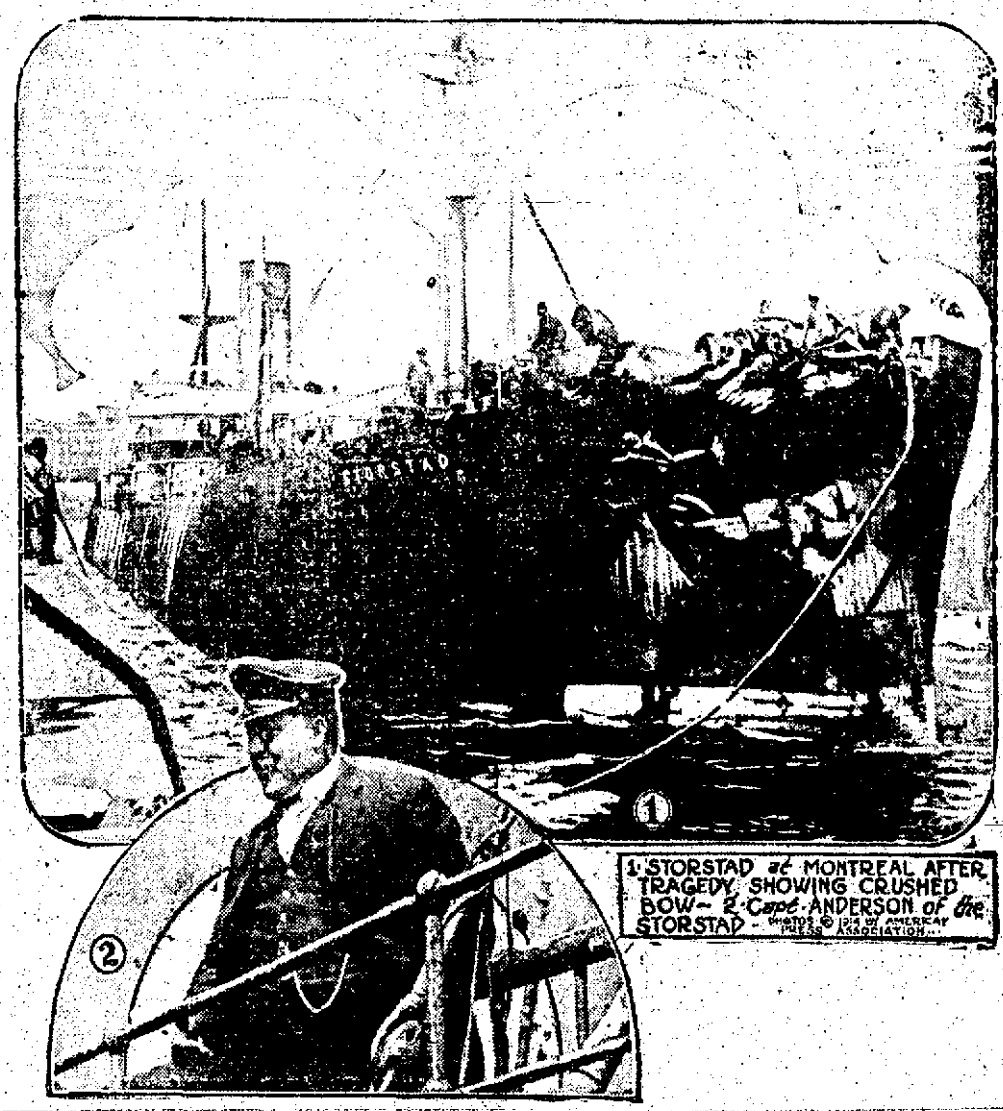

1. STORSTAD at MONTREAL AFTER TRAGEDY, SHOWING CRUSHED BOW— 2. Capt. ANDERSON of the STORSTAD — PHOTOS © BY AMERICAN PRESS ASSOCIATION

BRIGAND MAKING TROUBLE IN CHINA

WHITE WOLF AND HIS FOLLOWERS LOOTING AND BURNING MANY TOWNS

NOW REPORTED SURROUNDED

Robber Chief Has Devastated Three Whole Provinces in Past Three Months

By Associated Press.

Pekin, June 4.—White Wolf, the Chinese brigand who during the last few months has devastated three provinces, is now looting and burning towns and villages in the provinces of Kan-Su.

After eluding the troops sent by the government to capture him, he yesterday set fire to the town of Ningchow and his followers today attacked Vao-Chow and after pillaging the place then burned it. They then proceeded to Choni where they burned the famous monastery of the Thibetan Llamas.

Afterwards regular troops overtook and defeated the bandits who fled to mountain ravines where they are reported surrounded.

100 MISSIONARIES IN ROBBER-INFESTED ZONE

By Associated Press.

New York, June 4.—Fears were expressed today by the Christian and Missionary Alliance which has about 100 missionaries in various parts of China for the safety of several men and women known to be in the town pillaged and burned by the Chinese brigand, White Wolf.

BOY SHOT BY PLAYMATE NOT EXPECTED TO LIVE

By Associated Press.

Fort Worth, Texas, June 4.—Earl Watson shot during a boyish fight yesterday afternoon still lives although his death is momentarily expected. He is eight years old. John Wilson the same age, who shot him had to rest the shot gun on a fence post while pulling the trigger. The Wilson child says a crowd of boys was teasing him.

SEA'S GRIM MESSAGE FROM WRECKED BOAT.

Sault Ste. Marie, Mich., June 4.—A note picked up in a bottle by the life-saving station yesterday told of the wreck of the steamer Henry B. Smith, near Marquette in the storm of last November. This steamer and her crew of twenty never were heard from after they left Marquette and only one body from the vessel ever was found.

WEATHER FORECAST

Tonight and Friday generally fair.

MAZATLAN CUT OFF FROM MEXICO CITY

HUERTA TROOPS ISOLATED FROM CAPITAL—OTHER IMPORTANT REBEL CAPTURES

GUADALAJARA IS SURROUNDED

Two Towns In State of Vera Cruz Have Also Fallen Into Constitutionalists' Hands

By Associated Press

On board U. S. S. California, Mazatlan, June 3, via San Diego, June 4.—Communication between the west coast of Mexico and Mexico City has been completely severed according to information reaching the American fleet here today. Constitutionalists have captured the federal prison and the radio station about sixty miles west of Tepic which will isolate the Huerta troops from any direct touch with their chief.

Guadalajara, the objective point of the recent operations of the constitutionalists army under Obregon has been effectively surrounded; three columns of Obregon's army have succeeded in shutting off the city from the national capital on the east and Manzanillo on the Pacific coast.

Colima, capital of the state of that name and one of the most important cities in Southwestern Mexico, has fallen into the constitutionalists' hands under General Alamillo, former governor of Colima, according to information furnished Admiral Howard today by a contsitutionalist officer.

REBELS TAKE TWO TOWNS IN STATE OF VERA CRUZ

By Associated Press.

Durango, Mexico, June 3, via El Paso, June 4.—The towns of Tantima and Tantoyuca in the State of Vera Cruz have been captured by constitutionalists under General Aguilar, according to a message received today by General Carranza. Aguilar has occupied a large portion of the country. All railroad and telegraph lines as far south as the northern part of Hidalgo have been reopened and Aguilar has given orders to push the campaign against the federals to the south.

NATIONAL HOME FOR LEPERS PROPOSED IN HOUSE BILLS

Washington, June 4.—The presence here of John Early, the alleged leper, resulted in the introduction today of two bills in the House to provide for a national home for lepers.

DEMONSTRATION AT TARRYTOWN BARRED

SENTRIES ARE POSTED TO STOP APPROACH OF INDUSTRIAL WORKERS OF WORLD

PLAN MEETING FOR PROTEST

Thirteen Members Under Arrest—Debate Between Minister and Socialist Called Off

By Associated Press.

Tarrytown, N. Y., June 4.—In anticipation of the arrival here before Sunday of an army of several hundred Industrial Workers of the World to follow an announced plan to have a public demonstration against the arrest of thirteen of their number last week, Sherig Doyle today assigned special deputies to sentry duty on principal roads leading into Tarrytown. At the first appearance of a large number of suspected demonstrators the sentry is instructed to notify the Tarrytown police in order that they may be ready to maintain peace when the band reaches the village.

The announcement of the Rev. J. E. Cates of the Methodist Church that he would meet Berkman in a debate in the church grave-yard resulted in a storm of protests yesterday and Mr. Cates was urged by his nine fellow members of the village ministerial alliance to withdraw the invitation. This Mr. Cates did.

KILLING NEAR FRANKLIN IS FOLLOWED BY ARREST

By Associated Press.

Franklin, Texas, June 4.—Troy Sweatt has been arrested and placed in jail charged with killing Ike Byrd, who was shot to death while working in his field near here Monday. Sweatt declined to talk.

AGREEMENT TO ARMISTICE BY REBELS IS UNLIKELY

By Associated Press.

Eagle Pass, Texas, June 4.—Constitutionalist officials of Coahuila declare that they will resent any interference by the mediators in the internal affairs of Mexico and will positively refuse to agree to an armistice with Huerta or to suspend hostilities until he is driven from Mexico.

NOT ENTHUSIASTIC ABOUT ROOSEVELT.

Madrid, June 4.—The Imparcial today printed an article disparaging the approaching visit of former President Roosevelt.

HUERTA MAY TRY TO BLOCKADE TAMPICO

NEW PROBLEM COMES UP TO ADD TO PUZZLES OF WASHINGTON DIPLOMATS

AWAITING CARRANZA'S WORD

No Answer Yet Received—Arms Recently Shipped To Rebels May Not be Permitted to Land

By Associated Press.

Washington, June 4.—Carranza loomed today as the crux in the mediation situation.

Upon Carranza's message to the mediation hung the immediate scope of the endeavor to pacify Mexico. His note was expected definitely to determine whether mediation would include the constitutionalists and the entire problem of Mexican peace. Carranza was in telegraphic communication with his agents here until late in the night. They transmitted to him the mediators' note.

Prospects of an attempted blockade of Tampico by Huerta gunboats occupied chief interest today in Mexican affairs here. Administration officials declined to indicate their policy, although they informed Admirals Badger and Mayo of the situation. It was considered significant that at the state department immediately after constitutionalists captured Tampico it was announced all Mexico gulf ports were considered open and that was interpreted as a clear intimation that no blockade would be recognized.

May Prevent Landing of Arms.

The steamer Antilla, bearing arms for Carranza and which has brought about the present situation flies the Cuban flag. What the United States would do, should Huerta's gunboats attempt to interfere with her, officials declined to indicate. Whether United States warships would permit the Antilla to land her cargo, now that the embargo on arms is again in force was another complicating feature which officials here did not attempt to explain.

One of the foreign ministers in Mexico City advised his embassy here today that Huerta regarded the receipt of recently landed arms as strengthening his position against the constitutionalists but that it had not changed his atttiude toward mediation.

NORTH TEXAS DOCTORS MEETING AT GAINESVILLE

Gainesville, Texas, June 4.—One formal paper treating of cancer was on the program of the North Texas Medical Association whose summer sessions of two days was called here today. The cancer paper was on tomorrow's program. It was to deal with certain phases connected with cancer of the tongue. The medical papers covered a wide range. Outside these papers of strictly technical medical nature there were two covering the business and ethical side of the medical profession. These were: "The Fee Splitting Evil" and a paper entitled, "Something I Have Observed in our Profession That Should Not Exist."

CHEROKEE INDIANS RESENT TRESPASS ON THEIR RANGE

Drive Back 2000 Head of Cattle Which Were Brought to Pasture on Their Land

By Associated Press.

Muskokee, Okla., June 4.—Cherokee Indians in the Seivanaw hills east of Grand River today rounded up 2,000 head of cattle that had been brought in by cattle men from the west side of the river and drove them from the range with a warning to owners not to bring them back. The Indians have used the free range of the hills for their own cattle for half a century and they resent the intrusion of outside cattlemen. It is said the Indians are patrolling the east side of the river and that trouble will follow if the cattlemen endeavor to run their cattle back across the river to the hill range.

PAYS BACK $50,000 FOR $50 BORROWED FORTY YEARS AGO

Man Keeps His Promise to Return $1000 for Every Dollar Advanced Him

By Associated Press.

Newburg, N. Y., June 4.—Due to a promise he made forty years ago that he would return a thousand dollars for every one of fifty dollars advanced him for a prospecting trip to the west, John Patton has notified Mrs. Joseph Camp that he is preparing to send her $50,000. She had forgotten the matter until she received his message.

MORE DIRECTORS OF NEW HAVEN TESTIFY

WILLIAM SKINNER AND LEWIS CASS LEDYARD WITNESSES TODAY

DETAILS OF STOCK TRADES

Members of Board Didn't Investigate Very Fully For Themselves, Evidence Shows

By Associated Press.

Washington, June 4.—The Interstate Commerce Commission continued today its investigation into the New Haven subsidiaries. William Skinner, a director of the New Haven and Lewis Cass Ledyard, another director testified.

Value of Securities.

"Why did the directors make a report to the stockholders to the effect that the New Haven held marketable securities of the Billard company worth $10,400,000 when they were in reality of little value?"

This question was asked by Chief Counsel Folk of Mr. Skinner.

"I took the word of the accounting department of the road."

"Then so far as the securities were concerned you were merely a rubber stamp director?"

"I did not and could not investigate all of the details."

"Did you know of the prayer from the hills, issued to create public sentiment?"

"Yes."

"Do you think it was proper to influence public feeling in that way?"

Creation of Sentiment.

"I believe a railroad or other public corporation has a right to create public sentiment in its favor."

"By deception?"

"With all the hue and cry against the railroads they must create sentiment in their favor."

"Are they justified in using any methods?"

"No, but they must create the sentiment."

"You have a representative of the Pennsylvania railroad on the New Haven board and a representative of the New York Central; do you think that interlocking directorates work in favor of the public interest?"

"I believe the public gets a better service by our working together."

"In other words by creating a transportation monopoly?"

"By no means; such an arrangement creates no monopoly; it works for the betterment of both the roads and the public."

Ledyard Takes Stand.

Mr. Crowell, counsel for the directors asked, "Did Morgan at the directors' meeting show any desire to dominate or dictate?"

"Not that I recall; I was away in Europe much of the time and could not attend meetings regularly."

After Mr. Skinner's testimony, Mr. Ledyard was called but was not sworn. He said he desired to contradict certain statements made by Mr. Mellen. He said that on the Boston and Maine board he represented the largest holders of the stock, the Boston and Maine Company.

"What brought about the troubled condition in the New Haven? Was it not the necessity of dispensing with some of the properties acquired which under the various laws the New Haven had to dispose of after it had bought them?"

"That had a good deal to do with it."

"You were not able to finance the New Haven as other large railroads usually are financed?"

"No; we were not; we were obliged to finance the system from year to year. Difficulties grew out of state laws and inquiries and public criticism."

THROUGH TRAINS MUST STOP AT COUNTY SEATS

By Associated Press.

Austin, Texas, June 4.—The third court of civil appeals has affirmed the case of the Santa Fe railway against the State of Texas from Travis county thereby upholding the railroad commission's power to require through passenger trains to stop at county seat stations. The Santa Fe refused to stop its through trains at Meridian, Bosque county on the ground that the traffic did not justify such action; the state sued for penalties for violating the commission's order and recovered $22,400 in the trial court and this was today affirmed.

BELIEVE VOLCANO WILL CAUSE ANOTHER GEYSER

By Associated Press.

Red Cliff, Cal., June 4.—Forest Supervisor W. J. Rushing, after an inspection on Mount Lassen which was in eruption last week, reported today he had found a cavity 100 feet in diameter covered with ashes about a foot thick. He says the hole is 100 feet from a frozen lake in which the ice is melting and water is running into one of the heated fissures which is forcing up ashes and mud. It is thought another geyser is being formed similar to those nearly four miles distant where steam and water is being constantly thrown out.

NEWSPAPER ARCHIVE®
NEWSPAPER ARCHIVE®

Rotospeed

A Hundred Letters a Minute

The ROTOSPEED is the modern duplicating machine and will print at the rate of 75 to 100 per minute your fac-simile typewritten letters, office forms, factory forms, stock report blanks, menus, price schedules, notices, etc. In fact anything that is accomplished with pen or typewriter AT A COST OF BUT 20c PER THOUSAND COPIES.

SIMPLE, EFFICIENT, ACCURATE

Price including supplies for operation $27.50

SEE OUR WINDOW

MARTIN'S BOOK STORE

609 Eighth Street Free Delivery Phone 96

Save Your Money

Let us help you save, by paying you

4 Per Cent Interest

on every dollar you deposit in our Savings Department. Interest compounded semi-annually

Open A Savings Account At the Savings Bank

First State Bank & Trust Co

7th and Ohio

...PROFESSIONAL CARDS...

ATTORNEYS

ROBERT E. HUFF
Attorney-at-Law
Prompt attention to all civil business.
Office: Rear First National Bank.

W. E. Fitzgerald P. B. Cox
FITZGERALD & COX
Attorneys at Law
Practice in all courts

E. B. FELDER (County Judge)
Attorney-at-Law
Business limited to office practice and District Court

Wm. N. Bonner Josette M. Bonner
BONNER & BONNER
Attorneys at Law
General, State and Federal Practice.
Offices: Suites 8, 10, and 11 Ward Bldg. Phone 399

HUFF, MARTIN & BULLINGTON
Lawyers
Rooms—214, 215 and 216, Kemp & Kell Building

W. F. WEEKS
Attorney-at-Law
Office in Roberts-Stampfli Building

SMOOT & SMOOT
Lawyers
Office in Friberg Building

CARLTON & GREENWOOD
W. T. Carlton T. H. Greenwood
Attorneys at Law
Room 17 Old City National Bank Bldg.

W. LINDSAY NIBB
Lawyer
Civil and Criminal Law
Office Phone 1327. 202 Kemp & Kell Building

S. H. HODGES
Attorney-at-Law
Special attention to Probate and Corporation law
Suite 5, Ward building. Phone 1272

MATHIS & KAY
L. H. Mathis John G. Kay
Attorneys at Law
Office: First National Bank Annex

E. W. NAPIER
Attorney-at-Law
Office over First National Bank. Phone 1275, Wichita Falls, Texas

CARRIGAN, MONTGOMERY & BRITAIN
Lawyers
Rooms 214, 215, 216, 203 K. & K. Bldg.

BERNARD MARTIN
Attorney-at-Law
Ward Building Eighth Street

T. R. (Dan) BOONE
Attorney-at-Law
Room over W. B. McClurkan's Dry Goods Store

J. M. BLANKENSHIP
Attorney-at-Law
Room 3, Ward Bldg. Phone 472

H. W. Nicholson John Davenport
NICHOLSON & DAVENPORT
Lawyers
Suite two, Bean & Anderson Building
710 1-2 Indiana Avenue. Phone 1504

JOHN P. MARRS,
Attorney at Law
General Practice
Room 12, Ben-Anderson Building
Phone 1302

PHYSICIANS AND SURGEONS

DR. A. A. LANE
Physician and Surgeon
Rooms 12-13-14 Moore-Bateman Bldg.
Office Phone 588. Residence Phone 487

DRS. COONS & BENNETT
Physicians and Surgeons
Dr. L. Coons Dr. R. A. Bennett
Office Phone 137
Res. 11 Res. 131
Office 718 Ohio Avenue

DUANE MEREDITH, M. D.
General Medicine and Surgery
Office: Moore-Bateman Building
Rooms 4 and 5
Phones: Office 455; Residence 455-r2
Thoroughly Equipped Pathological Bacteriological and Chemical Laboratories

DR. J. L. GASTON
Physician and Surgeon
Diseases of Women a Specialty
Office 710½ Indiana
Phones: Office 482 Residence 349

DRS. AMASON & HARGRAVE
Surgery and General Medicine
Office 204 Kemp & Kell Building
Office Phone 760
Amason res. Phone 540. Hargrave res. Phone 763

DRS. BURNSIDE, WALKER & JONES
Surgery and General Practice
Dr. Burnside's Residence .....No. 216
Dr. Walker's Residence .....No. 267
Dr. Jones' Residence .....No. 844
Offices Phone .....No. 12
Brown Palace Hotel, Corner Eighth and Scott Ave.

DR. I. N. ROBERSON,
Physician and Surgeon
Office Factory Drug Store
Factory Addition

DENTISTS

DR. W. H. FELDER
Dentist
Southwest Corner Seventh Street and Ohio Avenue

DR. T. R. BOGER
Dentist
Office Over First State Bank
Hours: From 8 a. m. to 12 m., and from 1 p. m. to 5 p. m.

GUARANTEE ABST. & TITLE CO.
W. F. Turner M. L. Britton
702 7th street. Phone 661
Accuracy and Promptness our Motto
Notary Public in Office

PHOTOGRAPHERS

HADDIX STUDIO
High Class Portraits
Commercial Work, Copying, Enlarging, Kodak Finishing, Large collection local views. 710 1-2 Ohio, Wichita Falls, Tex

VETERINARY

T. TRAYLOR, D. V. M.
Graduate Licensed Veterinarian
Deputy State Veterinary Inspector
Wichita Falls, Texas
Phone: Office 88; Residence 88

OSTEOPATHS

DR. W. B. FARRIS
Osteopathic Physician
Telephone office 1487; Res. 239
206 Kemp & Kell Building

Survivors Of Empress Of Ireland Making Picnic Of First Square Meal Since Rescue

SOME OF THE RESCUED EATING ... THE AMERICAN PRESS ASSOCIATION

ENGLISH BARBER IS SUCCESSFUL ARTIST

ONE OF HIS PICTURES IS ACCEPTED BY ROYAL ACADEMY AT LONDON

NEWS FROM GREAT BRITAIN

Old Custom of Holding Town Meetings May Be Abolished. Society Fears Militants

By Associated Press.

London, June 4.—Among the artists who had their pictures accepted for the Royal Avademy is Frank Cowley a village barber. His picture is hung on the line, the ambition of every artist, and not "skied" or "cornered" as happens to the great majority of pictures.

Mr. Cowley took to painting before he began to shade the inhabitants of Hadlow Kent, for a living, and his academy picture was painted in six hours. "I worked on it," he said "about years ago, and in two sittings between five and eight in the morning, had completed it."

The picture is a green and grey scheme, showing a smiling country side, with a girl and two white goats standing near a tree. Five times previously Mr. Cowley has sent pictures to the Academy. Thrice he has been rejected, while on the other two occasions he was among those whose work was "crowded out."

He is entirely self-taught, and only recently took first lessons in technique. Barbering, he explains, is an annoyance.

"But I can't run the old trade down," he added "for it has been a good friend to me. Barbering gave me a splendid opportunity of studying types of faces, which I used in my pictures. And, besides, I sold a good many to customers for a few shillings."

Mr. Cowley, who is still in his thirties prefers to regard himself primarily as an animal painter, and he has the use of a private zoo in Kent for his models.

May Quit Town Meeting

England may lose one of its most ancient rights of appeal if the proposal to do away with town meetings meet with the favor of Parliament. The town meeting is the best method local tax-payers have of restricting the operations of local governing bodies.

A bill is now before Parliament to amend the boroughs Fund Act so that taxpayers who disagree with the acts of their councils will lose their chance of calling town meetings and demanding polls. Most of the principal local authorities and those of London are supporting the bill, for many of their plans for improvements, which would mean increased taxation, have been defeated as the result of town meetings, which have been called at the demand of stubborn tax payers. The irony of the present situation is that the local council proposing such legislation must, on the petition of a dozen taxpayers, call a town meeting and pay the expenses of advertising and holding it. And while the campaign is in progress the council by law is not permitted to make any fight for the ordinance, which the town meeting has been called to protest against. So it happens many times that the most carefully laid plans of the local legislators are ruthlessly swept aside by the taxpayers in meeting assembled, and often with the Mayor himself presiding over the obsequies of one of his own pet projects.

Militants and Society

The threat of the militant suffragettes to disturb social season has led society leaders to take very strict precautions. Weddings in which people of political importance are interested are marked for attack and already several have been interrupted by women throwing leaflets from the galleries on to the wedding procession. These pranks, while they cause much annoyance to the wedding party, are easily stopped by the refusal of admittance to any but friends holding tickets.

The big political receptions given by the wives of the party leaders are not so easy to protect from the attentions of the militants. Hundreds of invitations are issued and no hostess likes to ask her guests to present their tickets before allowed to enter her reception rooms. The result is that many uninvited persons attend, and among these the suffragists intend to have their representatives, prepared to make the lives of cabinet ministers and others unbearable. Churches, too, it is feared, are being marked. Several old edifices in London have been specially insured against the risk of damage by suffragettes.

BASEBALL CALENDAR

Texas League.

STANDING OF THE TEAMS

Clubs—	P.	W.	L.	Pct.
Waco	45	29	16	.644
Beaumont	50	28	22	.560
Galveston	54	30	24	.556
Fort Worth	49	27	22	.551
Houston	51	28	23	.549
Dallas	50	21	29	.426
San Antonio	54	20	34	.370
Austin	49	18	31	.367

RESULTS YESTERDAY

Fort Worth 2, Waco 1.
Galveston 4, Houston 4 (11 innings).
Austin 4, Dallas 3.

WHERE THEY PLAY TODAY

Fort Worth at Waco.
Houston at Galveston.
San Antonio at Beaumont.
Dallas at Austin.

American League.

STANDING OF THE TEAMS

Clubs—	P.	W.	L.	Pct.
Philadelphia	40	25	15	.625
Washington	42	26	16	.619
Detroit	43	25	18	.581
St. Louis	40	21	19	.525
Boston	41	19	22	.463
New York	40	17	23	.425
Chicago	43	18	25	.419
Cleveland	41	14	27	.341

RESULTS YESTERDAY

Washington 2-5, New York 0-3.
Philadelphia 10-7, Boston 1-5.
Cleveland 6, Chicago 2.
St. Louis 7, Detroit 1.

National League.

STANDING OF THE TEAMS

Clubs—	P.	W.	L.	Pct.
New York	36	23	13	.639
Cincinnati	43	26	17	.605
Pittsburg	38	21	17	.553
Chicago	43	21	22	.488
Brooklyn	37	18	19	.486
St. Louis	45	21	24	.467
Philadelphia	37	17	20	.459
Boston	37	11	26	.297

RESULTS YESTERDAY

St. Louis 6, Cincinnati 2.
Chicago 6, Pittsburg 5.
~~Philadelphia 10,~~ New York 3.
Brooklyn 6, Boston 3.

WHERE THEY PLAY TODAY

Boston at Brooklyn.
New York at Philadelphia.

WHERE THEY PLAY TODAY

St. Louis at Detroit.
Washington at New York.
Philadelphia at Boston.
Cleveland at Chicago.

Federal League.

STANDING OF THE TEAMS

Clubs—	P.	W.	L.	Pct.
Baltimore	38	22	14	.611
Chicago	38	21	17	.553
Brooklyn	33	17	16	.515
Buffalo	35	17	18	.486
Pittsburg	38	17	21	.474
Indianapolis	36	17	19	.472
St. Louis	41	19	22	.463
Kansas City	41	18	23	.39

RESULTS YESTERDAY

Pittsburg 5, Buffalo 3.
Indianapolis 9, St. Louis 6.
Chicago 5, Kansas City 2.
Brooklyn 10, Baltimore 4.

WHERE THEY PLAY TODAY

Chicago at Kansas City.
Indianapolis at St. Louis.
Baltimore at Brooklyn.
Buffalo at Pittsburg.

Texas-Oklahoma League.

STANDING OF THE TEAMS

Clubs—	P.	W.	L.	Pct.
Texarkana	45	34	11	.760
Denison	43	27	16	.628
Paris	45	27	18	.600
Ardmore	42	22	20	.524
Bonham	46	21	25	.457
Hugo	42	17	25	.405
Durant	44	15	29	.341
Sherman	45	13	32	.289

RESULTS YESTERDAY

Durant 2, Hugo 1.
Texarkana 5, Ardmore 3.
Paris 5, Denison 1.
Sherman 4, Bonham 1.

WHERE THEY PLAY TODAY

Texarkana at Denison.
Hugo at Ardmore.
Durant at Bonham.
Paris at Sherman.

Eleven years of constant fitting of glasses in Wichita Falls is the reason we enjoy such an enormous spectacle business. A. S. Fonville, Mfg. Optician. Phone 31. 706 Ohio. 14 tfc

BALL REPLIES TO FERGUSON ATTACK

(Continued from Page 1)

tablishment of rural high schools and liberal support to all the higher institutions of learning. He favored the absolute separation of the A. and M. College and the State University.

One of the first laws he would ask for, he said, would be one requiring candidates to receive majority nominations. He would also prohibit liquor interests from contributing a cent to any campaign fund under penalty of losing license and going to jail.

What He Advocates

Ferguson, he said, had advanced two issues in the campaign. "One promise he ought not to have made and can keep, and the other he ought not to have made and can't keep," said Col. Ball, referring to Ferguson's declaration that he would veto all liquo rlegislation and his farm tenant plank. He ridiculed Ferguson's farm tenant plank as absurd, illegal and wholly impractical.

Col. Ball said that when he became governor he would urge the enactment of constructive legislation including the exemption of improvements on homesteads from taxation, an inheritance tax on landed estates above the homestead, the loaning of 1,000,000 of the state school funds annually to home buyers, and the organization of farm building and developments associations to do for the farmer what the building and loan associations in the cities do for the working man. He favored rural credits, warehouses and better marketing legislation.

He said that if elected that the bar rooms would go out of business with or without submission but that if the people voted for submission the necessary legislation could be enacted within three days and the attention turned to the enactment of the constructive legislation he had outlined.

Other Candidates Speak

Before Col. Ball was introduced Hon. J. J. Faulk of Athens, candidate for associate justice of the court of criminal appeals and John W. Baker of Lubbock, candidate for state treasurer, spoke briefly in behalf of their candidacies.

Seated on the stage with the speaker were:

Ed Howard, Edgar P. Haney, C. R. Hartsook, D. E. Walcott, G. H. Carpenter, J. T. Montgomery, Rev. J. W. Hill, W. J. Bullock, Rev. Morgan, Rev. Miller, A. H. Carrigan, P. A. Martin, B. F. Crawford, C. W. Bonner of Bellevue, W. E. Forgy of Archer City, Hon. J. J. Faulk of Athens and Jno. W. Baker of Lubbock.

Beware of Ointments for Catarrh That Contain Mercury

as mercury will surely destroy the sense of smell and completely derange the whole system when entering it through the mucous surfaces. Such articles should never be used except on prescriptions from reputable physicians, as the damage they will do is ten fold to the good you can possibly derive from them. Hall's Catarrh Cure, manufactured by F. J. Cheney & Co., Toledo, O., contains no mercury, and is taken internally, acting directly upon the blood and mucous surfaces of the system. In buying Hall's Catarrh Cure be sure you get the genuine. It is taken internally and made in Toledo, Ohio, by F. J. Cheney & Co. Testimonials free.

Sold by Druggists. Price, 75c. per bottle.
Take Hall's Family Pills for constipation.

The Rohatch Mineral Water

Acts directly on the digestive organs of the stomach. Strengthening the kidneys and keeps the blood in fine condition. Good circulation is the only cure for constipation, rheumatics and the only way the system has to throw off germs that cause typhoid, smallpox and other loathsome diseases. Four years in the water business in Wichita Falls has taught us precaution during epidemics of loathsome diseases. We are not strangers in Wichita Falls. We have been here fifteen years and are here to stay. We have always met our obligations. We are equipped to furnish our trade with a clean whole some vessel. And the best water in the state. Fall in line and share good health with us. Special attention given five gallon phone orders. Our wagon leaves the well at 7 a. m and 2 p. m. Two trips daily except Sunday. Phone line 9001 ring 14. G J. Rohatch, Prop.

812-814 OHIO AVENUE 812-814 OHIO AVENUE

Pennington Spec'ls

Ladies' Waists

---Tuesday's Arrivals

Assortment Number One

Pretty sheer white voiles, flaxons and other soft white materials, neatly embroidered and plain, made up with the new sleeves and collars in all sizes from 34 to 42

Specially priced at **$1 50** each

Assortment Number Two

TWO BEAUTIFUL STYLES

One made of pretty grade soft white cotton crepe, new sleeves and collars with white cord and tassel. Another in the same style, except with colored collar or same material as waist. Both are exceptionally good values

Specially priced at **98c** Each

A New Idea in a Middy Blouse

We have just received an entirely new and different style in Middy Blouses that we feel sure will be attractive to the women who are looking for something different in this garment. See window display of this blouse.

Specially Priced at **$1 50**

P. H. PENNINGTON CO.

Popular Merchandise at Popular Prices

812-814 OHIO AVENUE 812-814 OHIO AVENUE

AUTO STRIKES MOTORCYCLE, BOTH MACHINES DAMAGED

DeLeon Woodward Sustains Minor Injuries Wednesday in Accident On Tenth Street.

Wednesday afternoon about four o'clock on Tenth street and Scott avenue Levi Gambill's automobile struck and seriously damaged the motorcycle belonging to DeLeon Woodward. Both machines were running at good speed when the accident occurred. The front forks, mud guards and several parts of the motorcycle were badly bent and mashed.

One wheel of the car was badly mashed and broken the hub being completely demolished. The occupants of the car escaped without injury. Woodward received a sprained ankle and a small cut on the left hand.

You should come and have your eyes tested and see if you need glasses. No charge for the test. A. S. Fonville, Mfg. Optician. Phone 31, 706 Ohio. 14 tfc

Nyal's Hirsutone

The Antiseptic HAIR TONIC—

Remove dandruff, keeps the scalp in a healthy condition; stimulates the growth of hair.

The Miller Drug Store

Phone 193 and 925.....Motorcycle Delivery Free

Missouri Iron and Metal Co.

(Successors to Wichita Bottle & Junk Co.)
Seventh and Lee Streets

Wholesale and Retail Dealers in Scrap Iron, Bottles, Metal and Junk of all kinds.

M. GINSBURG, L. COHN } Proprietors Phone 1274

MODEL GROCERY

STAPLE AND FANCY GROCERIES

We cater strictly to a discriminating family trade, offering the best goods for the least money.

Phone orders receive our prompt, careful attention.

Phone 1551 Maer Building 814 Scott Ave

NEWSPAPER ARCHIVE® NEWSPAPER ARCHIVE®

COLD MEATS FOR PICNIC LUNCHES

When you are planning your picnic lunch and don't know exactly what to use for sandwiches, remember that I have the following in cold meats which I will slice specially to your order thick or thin just as you like.

Cold ham 40c
Luncheon Loaf 25c
Smoked Pork Sausage 25c

These cold meats are carefully selected, carefully prepared, as clean as wax and as good as can be.

C. H. Hardeman

Phones—432, 232, 1381

Free! Free!

Annual Concerts

Wichita Theatre

THURSDAY AND FRIDAY EVENING, JUNE 4 and 5, AT 8:30 O'CLOCK

By Students of the

Wichita Falls College of Music and Art

Scholarship in the Cincinnati Conservatory of Music to be awarded Friday evening. The public is CORDIALLY INVITED. No other invitation issued.

College of Music and Art is open all summer.

MRS. MARY R. McKEE, Director.
Phone 1270. 1404 Eleventh Street

ANDERSON & PATTERSON

Insurance, Real Estate

Loans and Investments

PHONE 87 : : : : : : : : : 616 8th St.

Try Us in June

You will find our groceries fresh, our service unsurpassed, and our prices much lower than the big stores in the high rent district.

W. J. HOWARD, Jr.

GROCER

809 Seventh Street Phone 1015

Roller Skating

Every Afternoon and Night

Lake Wichita

Times Want Ads For Results

IN THE SPHERE OF WOMANKIND

Society Reporter's Phone 167

JonQuils.

A handful of slender jonquils,
With candid and innocent eyes—
And lo, from the mists of my boyhood
I felt it arise
A song and the poignance of April,
And evening a languid haze—
Long talks and alon eislence—
Oh, love, those days!

—Smart Set

WICHITA FALLS RECIPE.

Recipe For Poato Cake.
(By Mrs J Cobe)

Two thirds cup of butter two cups of sugar, two cups of flour, one cup of hot mashed potatoes, one cup of sweet milk, one cup of chocolate, one cup of walnuts, four eggs, one teaspoon cloves one teaspoon cinnamon, two teaspoons of baking powder and one-half a nutmeg Cream the butter and sugar together, add yolks of eggs, milk, potatoes, spices, chocolate and flour When all is thoroughly mixed add the well beaten whites of the eggs and add the walnuts last Bake in a loaf

(Recipes are solicited Phone 1671 or send to Times office).

MISS LANDERS HONORED AT DINNER PARTY WEDNESDAY

Thursday an informal dinner was given by Miss Pauline Richolt, honoring Miss Bernice Landers who returned to her home in Missouri on the noon train afted finishing this year in the high school A few of her most intimate friends assembled in the morning and music, dancing and kodaking was enjoyed until the noon hour Soon after dinner the guests accompanied the honor guest to the train and there bade her goodbye During the past three years in which Miss Landers has been in school here she has won many friends and was one of the most popular girls in the school set and her departure is much regretted The guests at dinner included the honoree Miss Landers, Misses Audrey Addickes, Thelma Kahn, Ruby Moore, Helen Hines, the hostess and Clyde Smith and Carl Junpk

MRS. SHUELER HOSTESS TO ROWENA CIRCLE WEDNESDAY

At an early hour Wednesday afternoon the ladies of the Rowena Circle No 36 of the Brotherhod of American Yoeman pathered at the home of Mrs W W Shueler and after receiving a hearty welcome all engaged in the usual routine of business To the delight of all two new members were added to the roll the good works of the Circle being thus exemplified by the fruits their efforts have borne The social hour can not be forgotten, for every one enjoyed the liberal hospitality of the hostess and not until a late hour did the Circle adjourn Delightful refreshments were served by the hostess to the following Mesdames Dunaway, Hallowitz, Deatherage, Zetsche, Gibbons, Brooks, McAlister, South, Carlton, Jenne The Circle will meet next June 17 with Mrs L Sullin, 1719 Sixth

NEW IDEA CLUB HOLDS PICNIC AT LAKE WICHITA

The New Idea Club entertained the husbands, families and a few other invited guests Wednesday at their annual picnic at Lake Wichita The ladies in the party went out early in the afternoon, some of them experiencing some little discomfort in the sudden shower that came up but in spite of this the afternoon was replete with enjoyment Fancywork was engaged in and several games of forty two were enjoyed and on the arrival of the men of the party shortly after six a sumptuous supper was spread and the ladies outdid themselves when it came to the "eats" The usual amusements customary to picnics were enjoyed and all who attended are even now looking forward to the next annual picnic in hopes that it will not be entirely an "annual affair" The club members and their guests included Messrs and Mesdames H J Bachman, Friberg, E V Friberg, Simon, Goodale, Dobson, G W Corkhill, Mesdames Dellis and Kiester of Haskell Misses Lillian, Ruby, Stella and Mildred Bachman, Marian Dobson, Altha, Estelle, Nettie and Edmontine Friberg, Mildred Corkhill, Mabel Coggin and Harrison and Walter Bachman, Lyle Goodale, Harry Clark and Watler Friberg

MRS. THRAILKILL ENTERTAINS AT BRIDGE WEDNESDAY

Mrs F H Thrailkill entertained a few friends informally at Bridge Wednesday afternoon A charming color scheme of green and white was carried out in the decorations The game of the afternoon was very much enjoyed Brick ice cream in the prevailing colors was served with cake, green mints and ice tea The guests were Mesdames Taylor, Scott, Sammons, Straus, Larkin, Burnside and Miss Scott

The Home Economics Club will meet Friday afternoon with Mrs Dave Thomas, 1508 Tenth street As this will be the last meeting until fall it is essential that every member be present

Mrs John Kellar has been the guest of Mrs Ellis Robertson for the past week

Hicks' CAPUDINE

The Liquid Remedy being used with very satisfactory results for

Headache

QUICK RESULTS TRY IT

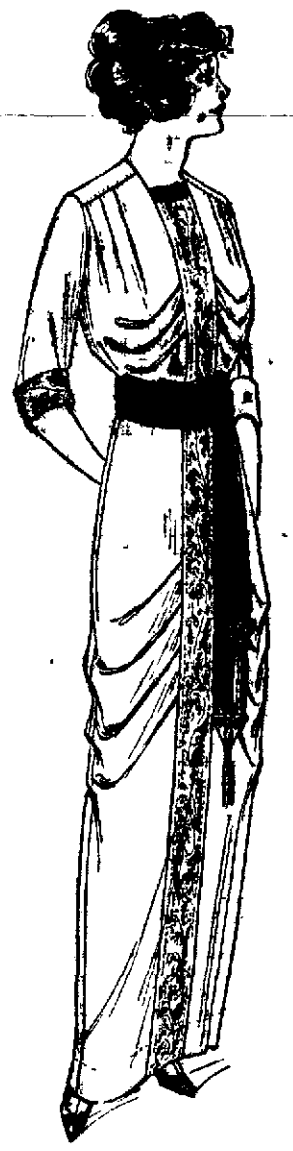

Friday and Saturday

A sensational special for two big, busy bargain days, beginning Friday morning at 9 o'clock. Read every word of this. See our south show window. Over half a hundred garments to select from. Values from $7.50 to $25.00, all offered at one price. In this wonderful assortment you will find—

Ladies' and Misses' Dresses, Ladies' Skirts, Ladies' Spring Wraps, Ladies' Waists, Silk Kimonos, Silk Crepe de Chine Underwear, Silk Messaline Petticoats and Ladies' Hats.

And we wish to impress upon your minds the fact that there are many, in fact, most of these values are from $10.00 to $20.00, with several others at $25.00 and more. So don't wait to see what your neighbor bought from this assortment, but be here at 9 o'clock and get the benefit of the first choice for yourself.

Come take your choice of this lot for $5.00

No garment will be sold before 9 a. m. Friday.

No phone orders will be accepted. No refunds or exchanges.

Be on time. Sale begins promptly at 9 a. m. Friday.

Better be too early than sorry.

REMEMBER VALUES UP TO $25.00 YOUR CHOICE FOR $5.00

P. B. M. Co.

DEPARTMENT STORE.

812-814 Indiana Avenue (UNION STORE) Phone 359

SEE OUR WINDOWS THURSDAY FOR SOME OF THESE WONDERFUL VALUES

HEAVIEST RAINFALL SINCE 1908 RECORDED DURING MAY

Shower Wednesday Delays Harvest But Only For Short Times, Soon Drying Up

Wichita Falls had fifteen hundredths of an inch of rainfall yesterday but the wind and sun quickly dried off the moisture and wheat harvest was delayed only a few hours The shower was not general over the county

J C. Mytinger, government weather observer here, reports 6.30 inches rainfall here during May. This is the heaviest May rainfall since 1908.

MANY APPLICANTS FOR JOBS IN FEDERAL RESERVE BANK

These and Other Things Serve To Perceptibly Increase Mr. Kell's Mail Recently

Letters asking for appointment to positions in the new federal reserve bank at Dallas hafe already begun to pour in upon Frank Kell of this city who has been nominated one of the directors of the institution

Mr Kell's mail has been increased perceptibly One Dallas banker writes him congratulating him upon his nomination and expressing satisfaction that he is soon to become a resident of Dallas. Mr Kell announced as the first condition of his accepting nomination that he would continue his residence in Wichita Falls

Another letter is from one of the big press associations of the country inviting Mr Kell to write a series of articles for publication on the new banking system telling him to make them "as long as you like"

MRS. BECKER PREPARING TO BE NEAR HER HUSBAND

By Associated Press

New York, June 3.—Mrs Charles H Becker yesterday made her first visit to the death house at Sing Sing since her husband returned to that place She talked to him two hours. She expects to take up quarters in Ossining soon.

Chicken Pot Pie

The Chef's Favorite

By Mrs. Janet McKenzie Hill, Editor of the Boston Cooking School Magazine

Some folks think that only "colored mammies" can cook chicken, but a trial of this famous chicken pot pie disproves that assertion. Every member of the family will thoroughly enjoy it.

36

K C Chicken Pot Pie, Baked Dumplings

One fowl cut in joints; ½ cup flour; ½ teaspoonful salt; black pepper; 2 cups flour; 3 level teaspoonfuls K C Baking Powder; ½ teaspoonful salt; ½ cup shortening; milk or cream.

Cover the fowl with boiling water and let simmer until tender, then remove to a baking dish. Mix the ½ cup flour, salt and black pepper with cold water to a smooth paste and use to thicken the broth. Remove the fat from the top of the broth if necessary before adding the thickening. Pour this gravy over the fowl, until it is nearly covered, and reserve the rest to serve apart. Sift together the flour, baking powder and salt, three times; into this work the shortening and use cream or milk to make a dough, less stiff than for biscuits. Put this by spoonfuls over the fowl in the dish, which it should rest upon and completely cover. Let bake about 35 minutes.

When young, tender chickens are scarce, this presents a most satisfactory way of serving old fowls Veal or lamb prepared in this manner is more appetising than when served as a stew. Try this and the 89 other delicious recipes in the K C Cook e Book, a copy of which may be secured free by sending the colored certificate packed in the 25-cent can of K C Baking Powder to the Jaques Mfg. Co., Chicago.

TEXAS WHEAT CROP 20,000,000 BUSHELS.

Houston, Texas, June 4—Estimates of the 1912 Texas wheat crop has been made by the Texas railroads at 20,000,000 bushels The roads are already concentrating cars at storage points so as to be able to move the enormous yield The major portion of the crop will pass through Galveston.

NUKOTE

The last word in Stain for Floors, Furniture and all interior finish. It spreads easily, dries quickly, will not turn white under water, will not show heel marks or scratches, will not chalk off, chip or mar If you try it you will use no other. It is made by the people that make the 61 Floor Varnish and for sale by

P. S. TULLIS

Wall Paper, Paints and Window Glass
Sheet Pictures, Picture Frames and Novelties

710 Ohio Avenue Established 1895

FEDERAL TROOPS REPORTED BOTTLED UP BY REBELS

Forces Which Evacuated Saltillo and Fled Southward Said to be Surrounded

By Associated Press.

Durango, Mexico, June 3—The federal forces which evacuated Saltillo and fled southward are bottled up at Danegas about 100 miles south of Saltillo, according to advices today to General Carranza.

KILLING OF AMERICANS NEAR TAMPICO CONFIRMED

By Associated Press

Washington, June 3.—The killing of Weston Burwell of this city and a companion supposed to have been also an American, by Mexicans in the Tampico district about two weeks ago, was confirmed today in dispatches to the state department.

Mothers

Tack This Up in Bedroom

Use the following remedies in case of accident, or at night. Then call physician or your dentist.

For Burns—Bathe parts in Linseed oil.

For Snake Bite or any Kind of Sting—Bathe parts with coal oil.

Toothache—Oil cloths, chloroform and cresote, equal parts.

Earache—Use peroxide, then wash with warm water.

Mothers, you don't know how many teeth you have, or how many the baby should have and when the baby should shed baby is six it cuts four permanent teeth. These are jaw teeth and are often decayed and the mother thinks they are baby teeth, when she should have them filled I can fill the baby teeth without any pain I can also kill nerve in any tooth, and fill or crown teeth without pain.

Dr. J. G. Kearby

DENTIST

Phone 354

The Nu Bone Corsets

Guaranteed Rust-Proof Boning Unbreakable

We make a style for every type of figure and take the measure, that there needs no guess work as to fit.

Miss Lulia Weemes

1004 Ninth street. Telephone No. 905

NEWSPAPER ARCHIVE®

WICHITA DAILY TIMES

Published Every Week Day Afternoon (Except Saturday) And on Sunday Morning

—By—
THE TIMES PUBLISHING COMPANY
(Printers and Publishers)

Office: Building, Corner Seventh Street and Scott Avenue

Entered at the Postoffice at Wichita Falls as second-class mail matter

MEMBER ASSOCIATED PRESS

Subscription Rates:
By the year (mail or carrier).....$5.00
By the month (mail or carrier).....50c
By the week (mail or carrier).....15c

Phones—
Editorial and Business Office.....167

Wichita aFlls, Texas, June 4, 1914

NOTICE TO SUBSCRIBERS.

Carrier boys are not authorized, nor is it any part of their duty to collect for subscriptions to The Times. In order to receive due credit for amounts due on subscription, subscribers should either pay at the office or wait until the collector calls on them for it.

TIMES PUBLISHING CO.
ED HOWARD, Mgr.

Yes, it is well to remember that you are to live here after the election and too much zeal in electing your man might make it unpleasant for you in interim. It's all right to stick to your friends, but play the game fairly and be honest.—Mt. Vernon Optic-Herald.

Most excellent advice. The candidates after the election, whether defeated or elected, will cease to be interested in you to the extent that you were in them. Just play the game fairly. Your neighbor, in nine cases out of ten, even though he does not vote as you do, is by far a better friend to you than the candidate for public office who you may have voted for and supported, while your neighbor saw proper to vote for and support his opponent. This is a free country, and when you deny to your neighbor the same rights you exercise yourself, you do both yourself and him an injustice. Tell the truth, and let it go at that. A liar is an unsafe man to hold public office.

Col. Tom Hall, who spoke in the opera house last night to an appreciative crowd that packed the main auditorium to its capacity, is one of the truly big men of Texas. While he is the friend of Bailey, he has shown on more than one occasion that he has not allowed that close personal friendship to sway him to ex-Senator Bailey's way of thinking on public questions. He differed with Bailey on Wilson in 1912. Bailey at that time had not resigned his office, and was using all the influence at his command against the nomination of Wilson for president. Just before the presidential preferential primary conventions were held in Texas he visited the state on a speech-making tour, and it was very noticeable that in every county where he spoke (with one exception) that county sent a solid Wilson delegation to the Houston convention. The exception was Cooke county, the home of ex-Senator Bailey, and the contest was so very close in that county that it was said the only thing that kept Wilson Democrats from winning the fight was that it could not be done except by humiliating Senator Bailey. During all this campaign—at times a very bitterly fought contest, Col. Tom Hall, the personal and political friend of Senator Bailey was one of the big men of Texas who were at the head of the Wilson forces, and who succeeded in leading them to such a splendidid victory throughout the state. At the National Convention at Baltimore both Col. Hall and Cone Johnson were much in evidence and again brought additional honor and glory to Texas. Had the Texas delegation wavered in the face of the pressure brought to bear on it, Wilson would have never been nominated. But the Texas delegation—composed of both Bailey and anti-Bailey men, pros and antis, were not the kind of men who "duck" in the face of strong opposition. They were sent to Baltimore to bring about the nomination of Woodrow Wilson for president by all honorable means at their command and it is an admitted fact that, had it not been for the firmness displayed by the Texas delegation at Baltimore, made up of forty of the best men this State can boast, Wilson would not have been made the Demoratic presidential nominee, and in that case it is doubtful, if there would have been a National Democratic victory to celebrate at the following November election. Wilson has made good. All Democrats, or nearly all, admit this, and are endorsing his administration, even though some of them fought him bitterly prior to the Democratic presidential primary conventions in this State. When Candidate Ferguson was here, he had nothing but praise for Wilson and his administration, though he was not for Wilson prior to the Baltimore convention, and it was very noticeable that such praise always brought forth generous applause from his audience. It was the same way with Col. Ball's audience at the opera house last night. They knew that Col. Ball lead the fight for Wilson in Texas, and in doing so was forced to part company with his friend Bailey, at least for the time. Judging from the applause, there was not an anti-Wilson man in the audience. Two years ago it might have been popular for a candidate for state office to oppose Wilson, but things have undergone a change. All candidates are now riding in the Wilson band wagon, regardless of what their opinions of the President were in 1912. They know that the candidate for office at this time who is not an enuthusiastic endorser of President Wilson and his administration could not hope for election, and have changed their opinions. If they are sincere in this, what they had to say against the President in 1912 should not be held against them in 1914. The Democrat who was for Wilson prior to the Baltimore convention, and has been a Wilson Democrat since, can determine that for himself. There will be another presidential contest between Democratic presidential candidates in Texas in 1916. The question for Wilson or progressive Democrats to ask themselves is: can they afford to take any chances on losing the advantage gained in 1912?

STANDISH ARROW COLLAR 2 for 25¢
Cluett, Peabody & Co. Inc. Makers

TODAY'S MARKET REPORT

New York Cotton.

By Associated Press.

New York, June 4.—Spot cotton quiet. Middling uplands 13.65. Gulf 13.90. No sales.

Kansas City Grain.

By Associated Press.

Kansas City, June 4.—Cash wheat No. 2 hard 89 and 91½; No. 2 red 91½. Corn No. 2 mixed 71 and 72. Oats No. 2 white 41½ and 43.

Chicago Futures.

By Associated Press.

Chicago, June 4.—Favorable weather over the entire domestic winter and spring crop region put the wheat market today under considerable selling pressure. Oklahoma dispatches said no rust damage had yet become apparent. After opening 1-4 and 3-8 to 1-2 and 5-8 lower, the market suffered a material additional setback. Corn eased off with wheat and as a result of cheaper offers from Argentina prices started 1-8 to 1-2 and 5-8 down and continued to decline. Sellers formed in July in the oats crowd. Wheat closed steady. Closing July 86 7-8; September 85 1-8; corn, July 69 3-8; September 66 7-8; oats, July 39 7-8; September 37 7-8.

Fort Worth Livestock.

By Associated Press.

Fort Worth, Texas, June 4.—Cattle receipts 4000, steady. Beeves $6.25 to $7.25. Hog receipts 600, brisk, $8 to $8.35. Sheep receipts 3500, active and steady. Lambs $8 to $8.25.

A TEXAS WONDER

The Texas Wonder cures kidney and bladder troubles, dissolves gravel, cures diabetes, weak and lame backs, rheumatism and all irregularities of the kidneys and bladder in both men and women. Regulates bladder troubles in children. If not sold by your druggist, will be sent by mail on receipt of $1.00. One small bottle is two months' treatment and seldom fails to perfect a cure. Send for Texas Testimonials. Dr. E. W. Hall, 926 Olive St., St. Louis, Mo. Sold by all druggists. (Adv.)

FEWER KILLED AND INJURED IN RAILROAD ACCIDENTS

Interstate Commerce Commission's Figures Show Decided Falling off in Casualties

By Associated Press.

Washington, June 4.—A total decrease of 175 persons killed and 547 injured in all classes of railroad accidents was shown in the accident bulletin issued today by the Interstate Commerce Commission for the quarter ending December 31. This compared with the corresponding quarter for the previous December.

Dr. Thos. D. Bugg
Practice Limited to the
EYE, EAR, NOSE AND THROAT
Rooms 6 and 7
Moore-Bateman Building
Successor to Drs. Hale & Bugg

DR. E. M. HUGHES
Physician and Surgeon
Rooms 7-8, Moore-Bateman building
Phones, office 89; res. 1709

MUSICIANS

The highest priced fingers in the world are those of Paderewski, the great pianist. Because of their tremendous earning capacity and because their execution could be impaired by the slightest accident or ill health the artist has to take extraordinary precautions for their protection. He keeps them insured for a quarter of a million dollars and he travels in his own private car surrounded by a retinue of people whose one object in life is to guard his sacred hands from any harm.

The Colonial is the name of his car. Screwed to the floor in one end of the car is a special type of grand piano upon which he practices several hours every day. Mme. Paderewski is with her husband on his tour of this country. She has with her a French maid, Helene and Monsieur has his valet. When there is the cook and two other servants. An important feature of the traveling establishment is the Pomeranian spaniel and the canary.

The artist's secretary is Mr. L. J. Sharpe, an Englishman who has been with him for three years. The staff is under the general direction of E. G. Joubert, the manager.

But the one thing which has prolonged the art of Paderewski and permitted the American public to hear him for the last two years is osteopathy. Although his audiences have not realized it the great pianist has not been a well man for several years. He has suffered particularly with disabling pain in his arms, hands and fingers to such an extent that he had practically decided to retire. He consulted the most eminent specialists on both sides of the Atlantic, but in vain. Medicine gave him no relief. When he was in the very depths of despair he was informed by a number of professional friends that the most of the greatest opera singers and musicians on the stage today had abandoned medical treatment and were depending exclusively upon the new American method of treating disease, known as osteopathy. Several grand opera companies retain an osteopath on their regular staff to keep the singers always in perfect condition and some of the prima donnas are attended by their private physicians of this school wherever they go.

Paderewski tried it. The result was startling. After repeatedly cancelling his engagements and when the musical world was beginning to fear that it might never again be charmed by the magic of his fingers, he reappeared with all his old power. But not alone. Ever since then the pianist has been accomplished by an osteopathic physician who has stuck to him as closely as his shadow. Dr. Joseph H. Sullivan of Chicago, one of the pioneers of the new school and one of the best known practitioners in the world, is his professional attendant and travels with him in his private car during that portion of his tour which takes him through the middle west. When the car is too far from Chicago or when Dr. Sullivan can no longer neglect his practice, Paderewski replaces him with some other well known physician who daily adjusts his neck and shoulders in the osteopathic fashion in order to keep the nerve paths from the brain to the fingers free from any pressure interference which could cause pain or interfere with agile movement. Dr. Farris, 205 K. and K. Bldg. Phone 1487. 19 1tc

E. G. Hill, undertaker, office and parlors 900 Scott Avenue. Phone 225. Prompt ambulance service. 95 tfc

WEARERS OF GRAY GUESTS AT PICNIC

CONFEDERATE VETERANS ENTERTAINED AT LAKE BY U. D. C. CHAPTER

DINNER, SPEECHES AND SONGS

Reminiscences of War Time Are Told and Old Music Is Revived When Veterans Meet

Today the "defenders of the lost cause," the remainder of that army of the days of '61 to '65 who so proudly wore the gray while the stars and bars waved over the Confederacy are again fighting over the past battles, rejoicing in the victories and manfully accepting the final defeat. The old soldiers of this community, those of whom who were able, are attending the old soldiers picnic given at the lake by the Daughters of the Confederacy. There were twenty-three veterans, representing almost as many regiments and from nearly every state in the Confederacy.

The entire day proved to be one of much enjoyment to the old soldiers, and a long line of reminiscences is being indulged in. The days of the camp fire and the march, the dark days when prison was fate of some and the glorious days of victory for the South, followed by the final submission to the stronger North, all of these topics were discussed, and if the passing years had some what dimmed the eyes of some, and had bent the back, it was evident that the ardor and zeal, which enabled them in '64 and '65 to hold out so long, was in no way dimmed by the passing of the years.

Songs Are a Feature

The time before dinner was spent with conversation, and during the dinner hour, when the veterans showed their youth again by a full appreciation of the sumptuous repast set before them, the old time songs were sung by Misses Lillian McGregor, Laura Bell, Mabel Simpson, Agnes Reid, Genevieve Carver and Mrs. Fulton. Impromptu speeches were made and some of the old time favorites were sung by the veterans, to repay in part the gracious smiles.

Following the dinner a program was carried out, consisting of speeches and music. The old time songs, the camp fire songs, and "Silver Threads Among The Gray," led by Miss Mathie Matheny brought delight to all the listeners and formed a most enjoyable part of the afternoon's entertainment. Judge Scurry, representing the Sons of Confederate Veterans, made a speech and talks were made by others. For the old soldiers the day was filled with enjoyment and the pleasure of talking war times over with old comrades will long be remembbered.

Those Taking Part

The veterans at the picnic were W. T. Allen, W. J. Howard, 10th Alabama; H. M. Johnson, N. L. Lowrance of Iowa Park, Third Mississippi; H. C. Young, Company K, Alabama; J. T. Woodhouse, Company G, First Texas; R. M. Stanage, Company G, Mississippi; M. Lenhart of Trinidad, Colo., Company A, Seventh Louisiana; J. M. Bryan, Company B, Nineteenth Texas; J. T. A. Fleming, Company B, 63rd Virginia; J. M. Hartsfield, Arm of Northern Virginia; J. M. Davis, Company C, Young's Battery; H. J. Norwood, Company A, Rose's Brigade; W. K. Sharer, Company B, Baker's Brigade; G. D. Huey, First Mississippi Reserve Cavalry; A. Freed, Company C, Stone Second Regiment; G. M. D. Prichard, Company G, Lacken's Regiment; George Simmons, Forest's Escort; W. P. Davis, Company L, 41st Mississippi; C. C. Allen, Company A, 41st Mississippi; V. S. Kay, Company E, Second South Carolina; S. L. Cox, Company D, Eighth Virginia; Robt. Cobb, Captain of Cobb's Battery, Breckenridge Division.

Others present were Judge Scurry, Judge Felder and J. L. Brant. The daughters present were Mesdames N. L. Lowrance of Iowa Park, H. C. Young, V. S. Kay, S. E. Pepper of Elderville, Texas, E. W. Carter, McElroy, Fulton, Patterson, Lee, McDowell, Brant, Shepherd, Miller, Felder, Kemp, Adickes, McGregor, Bolding, Frank Smith, Misses Maud Davis, Minnie Young, Laura Bell, Lillian McGregor, Mabel Simpson, Agnes Reid, Genevieve Carver and Mathie Matheny.

100 Trimmed Hats Half Price

Colonna TOGGERY SHOP

National Bank of Commerce

Capital .-. $100,000.00

A BANK FOR ALL THE PEOPLE

If your present Bank connection is not satisfactory, the officers of this bank would be pleased to talk with you regarding it sability to serve you.

The confidence of the people of Wichita and vicinity in the ability of this bank to serve them satisfactorily is evidenced by the many new accounts which are being opened with it daily.

The officers would be pleased to confer with you regarding your account.

Have a surplus of money and would be pleased to have some good loans and purchase good notes.

OFFICERS AND DIRECTORS

Chas. W. Reid, President — J. C. Ward, Vice President — J. J. Lory, Vice President
Natt T. Wagner, Asst. Cashier — J. L. Jackson, Cashier — A. A. Hughes, Vice President

Linn A. Boyd — Phy Taylor — A. W. McCoy
Hugh Reilly — L. N. Lochridge — Reece S. Allen

Corner Eighth Street and Ohio Avenue

CAN SOON SEND PACKAGES TO YOUR FRIENDS IN SIBERIA

Washington, June 4.—A parcel post zone between the United States and Liberia has been established, effective July 1, it was announced by the postoffice department today.

TOO LATE TO CLASSIFY

FOR RENT—Three nicely furnished rooms for light housekeeping. 1100 Bluff street. 19 3tp

FOR RENT—Two furnished rooms for light housekeeping or bed rooms, phone 942 or 1211 8th street. 19 3tc

WET nurse wanted at once. Address L, care Times. 19 3tp

FUNERAL OF GUS WILSON HELD THURSDAY MORNING

The body of Gus Wilson, the musician who died yesterday morning was shipped to his old home at Davenport, Iowa at noon today for burial. The body was accompanied by his wife and two children who will remain at Davenport.

Members of the Musicians' Union and of the Elks lodge formed an escort as the body was carried from Hines and Embree's undertaking establishment to the station. The Musicians, of whom there were more than twenty-five played a funeral dirge as they marched through the street.

Mr. Wilson came here about two years ago from Colorado Springs and had been playing with Katz orchestra. His death resulted from an attack of appendicitis, the operation which was performed several days ago being made too late to save his life.

FLORAL BEADS

Real genuine California Floral Beads, made from the natural flowers, and retaining all of the delicious fragrance of the rose, the violet, mignonette, forget-me-not, popy, etc.

The latest and most beautiful jewelry fad. Sell regular at $2.25, $2.50 and $3.00, specially priced for Friday and Saturday at

$1.45

Kruger Brothers

JEWELERS AND BROKERS
725 Ohio Avenue

"COOL COLO" AFFORDS DELIGHTFUL MORE RESORTS

SCENIC ATTRACTIONS, DIVERSIFIED ENTERTAINMENT AND VITALIZING FORCES THAN ANY OTHER SECTION OF EQUAL AREA, AND IS THEREFORE KNOWN TO THOUSANDS AS "AMERICA'S GREATEST SUMMER PLAYGROUND." For More Specific Information, Including Vacation Estimates, Maps, Beautifully Illustrated Booklets, Quickest Schedules and Lowest Ticket Rates—ALL FREE—
Address A. A. GLISSON, Fort Worth, Texas

The First Lesson in Baking

Should be about the importance of using the best material

"BELLE of WICHITA"

Is that good material used for all baking purposes. You will do well to use it

Padolax Padolax

FOR THE STOMACH AND LIVER

Acts gently yet positively on the stomach, liver and bowels. Padolax keeps the stomach clean

STONECIPHER'S DRUG STORE

Phones 1949 and 121 — Ladies' Shining Parlor — Motorcycle Delivery

NEWSPAPER ARCHIVE® NEWSPAPER ARCHIVE®

Local News Bruvities

I will teach summer school at 1207 8th street, beginning June 1st. For further information phone 1614. Mrs. A. J Miller. 3 tfc

Hair-Tone will not cure bald heads but will prevent them. One dollar at Harrington's Drug Store. 15 6tc

Harry Pogenpohl, local manager for the Western Union Telegraph Company, left yesterday for Laredo, Texas to attend the funeral of his brother who was killed Monday at St. Joseph, Missouri. His brother was killed in a train accident but up to the time he left Mr. Pogenpohn had received no details of the accident.

Wichita Falls Undertaking Co., 812 Scott avenue, phone 202. Prompt ambulance service. Command us. 96 tfc

Tutoring in all studies. Jessie M. Sammons, 1206 Travis street or phone 401. 18 4tc

Dr .Nelson, Dentist. Moore-Bateman Building. Phone 586 and 423. 77 tfc

Those desiring my services will please make engagements at once, for I will be out of the city the last fifteen days of this month. Dr. Garrison, dentist. 19 3tc

Leroy Schuerer, who is attending the Missouri School of Mines at Rolla, Mo., will return to Rolla for the summer course, after a two weeks surveying tour with class mates in the mines of Illinois. He will perhaps return home for a short stay at the close of the summer session.

Why get bald headed when Hair-Tone is only $1.00 per bottle at Harrington's Drug Store. 15 6tc

Don't send your glasses out of Wichita Falls to be ground. Bring them to me and watch me grind them and I will save you money and time. A. S. Fonville, Mfg. Optician, phone 31, 706 Ohio. 14 tfc

Marriage licenses have been issued to Owen B. Schofield and Lelan Land and to J. F. Cornwell to Addie Williams.

Dr. Prothro, dentist. Ward building Eighth street. 60 tfc

Dr. H. A. Waller, Dentist, Room 207 K & K. Phone 878. 28 tfc

Miss Leland Land and Owen B Schofield of Walters, Oklahoma, were united in marriage by Rev. R C Miller at the St. Elmo hotel at noon today. The couple will make their home at Walters.

Dr. Golding, dentist, office 206 Kemp & Kell building. Phone 206. 46 tfc

Let me make you see or maybe that headache is caused from poorly fitted glasses or maybe you have no glasses and need some. We don't know everything but we ca nmake you see as you should We fit glasses scientifically. A. S. Fonville, Mfg. Optician, phone 31. 706 Ohio. 14 tfc

The ladies of the M. E. Church will hold a market Saturday, June 6, at the Miller Drug Store. 17 4tc

T. B. H. to Give Picnic

Arrius Court No. 68 T. B. H. will give a picnic to be held at Lake Wichita Saturday evening, June 6th. All members of the Ben Hur are requested to be present at 8 p. m.

MISS KERNS,
MRS. McCLAIN,
MRS. NIX,
MRS. STEPHENS,
Committee.

Wichita Falls, Texas, June 1st, 1914 —To the Creditors of Ben Williams of Burkburnett, Texas. You are hereby notified that I, J. C. Humphrey, assignee of the above firm, will proceed to sell the stock of merchandise assigned to me and by virtue of an assignment dated May 30th, 1914; said sale to be made at the place of business of said Ben Williams, Burkburnett, Texas, on the 8th day of June, 1914. Said sale will be made to the highest bidder for cash. All bidders will be required to put up certified check for ten per cent of the amount of their bid, or other satisfactory evidence of their good faith, before being allowed to bid upon the stock.

J. C. HUMPHREY, Assignee.

Real Estate Transfers

E. Kilander to T. R. T. Orth, lot 14, block 12, Floral Heights, $3,000.

We have no magic but we make you see. A. S Fonville, Mfg. Optician. Phone 31. 706 Ohio. 14 tfc

We have some imitators, but we are the only scientific Mfg. Opticians on the Denver road. Bring your broken lenses to me and I will prove we grind our own lenses, saving you money and delays. A. S. Fonville, Mfg. Optician. Phone 31. 14 tfc

T. S. Freemans has returned from Paris, Texas, where he secured an order for 890,000 brick from the local plant. During the year the Wichita Falls Brick and Tile Co. has sold over 2,000,000 brick at Paris.

Tutoring in all studies. Jessie M. Sammons, 1206 Travis street or phone 401. 18 4tc

Arguments were heard this morning in the district court in the injunction suit that has been on trial for the past two days after which court recessed for the day Judge Scurry going out to the lake to attend the picnic for the Confederate veterans.

DOCTORS
Hartsook & Stripling
EYE, EAR, NOSE AND THROAT
307 Kemp & Kell Bldg.

We Are Determined to Impress

On your minds tnat our expenses are 33⅓ per cent less than some stores—that we positively buy our goods in solid car lots on straight jobbing basis. We discount every bill we make. We buy the highest grade of quality in furniture. Rugs that are made in the United States. We tell you most emphatically that we buy for less and we can sell it for less.

Brin-Dolman

See Us Last. We Will Prove It

Hot weather special—This galvanized iron water cooler; just like cut; worth 1.50 special—

59c

See us last. We are next door to Farmers' Supply Company.

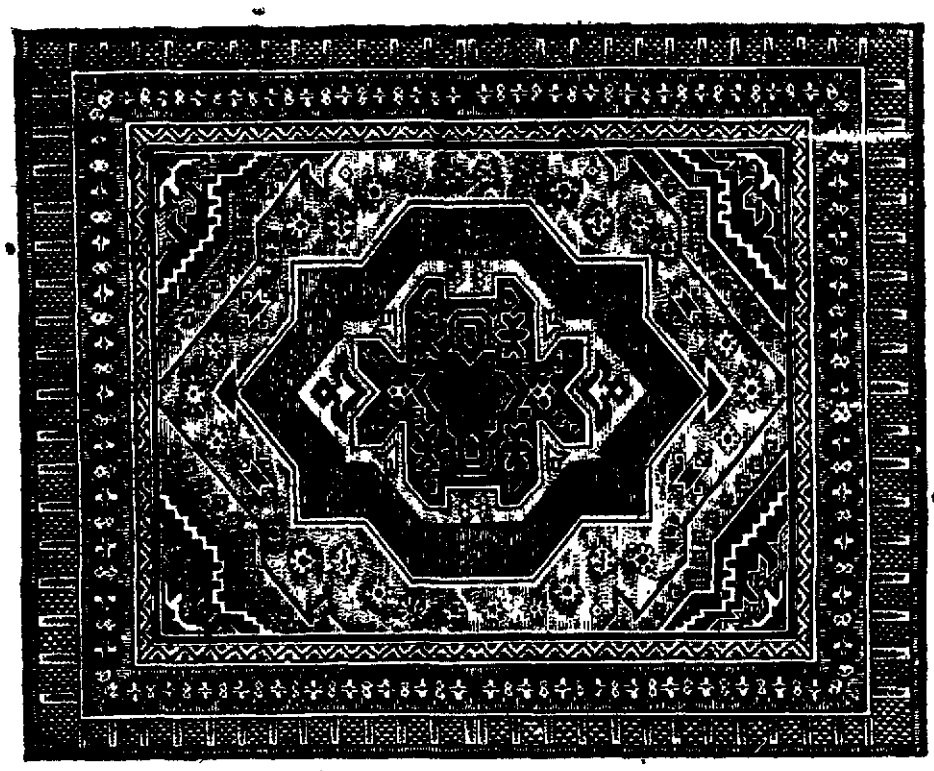

This 9x12 Penn Granite Rug. Beautiful colors and different patterns; a positive $6.50 value— $3.50

Gentlemen's Chifforobe; just like cut; large, roomy; $25.00 value, special $13.90

Baby's High Chair; regular $2.00 value—special

95c

BRIN-DOLMAN
THE STORE THAT SAVES YOU MONEY

PRISONER IS TAKEN BEFORE RECENT ROBBERY VICTIM

Sheriff Randolph and D P. Taylor and Deputy Sheriff Russell, accompanied by County Attorney Dan Boone, drove up to Fowlkes Station in an automobile this morning to the home of Mr Thomas, the man whose leg was broken in a runaway several months ago They took with the man named Hietts charged with robbery in connection with the runaway.

They met Justice of the Peace Ashcraft of Electra there and took Hietts before Mr Thomas who is still bedfast. Mr. Thomas said that Hietts was the man who was riding with him on the day of the runaway. His statement was reduced to writing and sworn to and will be used in the grand jury investigation of the case

Mr. Thomas' left leg has been amputated above the knee.

"NO BILL" IS VOTED IN RECENT ELECTRA CASE

The grand jury has voted no bill in the case of V. L. Case, night watchman at Electra held on a complaint charging murder in connection with the killing of Hugh Irby there about ten days ago. Case was released from his bond today

AT THE MOVIES

The Victoria

"The Strife," a two reel Thanhouser of extra quality and "When Hazel Met the Villain," a Keystone comedy, are among the pictures showing here today.

The Majestic

"The High Life of Slippery Slim," Essanay, "When a Woman Smiles," Biograph, "Colonel Heeza Liar in Mexico" and "The Mystery of the Silver Snail" make up today's program at the Majestic.

The Gem.

"Never Again" "A Friendship of the District Attorney" and "A Page From the Past," are the pictures at the Gem today.

The Lydia Margaret.

A new vaudeville bill opens today, the picture are "On Suspicion," "The Lion" an "dCharlie's Rival."

The Empress.

"Elsie Venner," from Oliver Wendell Homes is showing here today, also "His Fireman's Conscience"

Murtyn and Florence comedy singers and dancers open a three days engagement at the Lydia Margaret to night Everywhere they have appeared they have made a big hit and their act is all that could be desired Mullane and Montgomery in a singing and dancing act are also good, the male members of the cast puts on a clever bit of comedy, carrying a little can and satchel, and they execute a Spanish dance dance in an excellent manner.

ADDITIONAL PERSONALS

Mrs A. P. Barnett has returned from Burkburnett where she has been on professional work. Her father and mother, Mr and Mrs Dave of Cleburne, are now her guests

Mrs Percy Phillips and children, who are the guests of her mother, Mrs J Price at Bean Station, before leaving for Seattle, Washington, where they will make their home, came in yesterday for a visit with her sister, Mrs. Jack Kelley Mrs. John Hughes of El Paso is also a guest of Mrs. Kelly.

Pure Comb Honey
Made by the Bees

3 pound tins	60c
6 pound tins	$1 00
12 pound tine	$1 90

EVERY POUND GUARANTEED

You will notice that this honey is packed in 6 pound and 12 pound tins instead of 5 pound and 10 pound, but our price is no higher per pail.

Trevathans
Phone 64 Phone 67

The People of Wichita Falls and Surrounding County, whether customers or not, are invited to attend

The Formal Opening of Our New Store

Saturday, June 6th
From 1 to 10 P. M.

Armour Grape Juce Punch, and National Biscuit Company's Cakes will be served

We shall also demonstrate various lines choice food products

Farmers Supply Company
817-819 Ohio Ave.

NEWSPAPER ARCHIVE®

LAKE WICHITA IS ASSUMING USUAL SUMMER APPEARANCE

Skating Rink Proves Popular—Hotel and Cottages Filling Up With Hot Weather Boarders

Lake Wichita is rapidly assuming its normal summer appearance and is now the rendezvous for large crowds each afternoon and evening. The skating rink is an increasingly popular place of amusement and there is scarcely a day on which one or more picnic parties do not appear in the pavilion. With the opening of the swimming pool and the moving picture show still larger crowds are expected.

The hotel and cottages are filling up with summer boarders and practically all of the cottages have been rented for the summer, though not all the tenants have gone out yet on account of the cool weather. A number of race horsemen are at the hotel, watching their horses get in condition for the race meet this month.

Several new motor boats have been added to the "fleet" of pleasure craft and Wichitans seem disposed to be waking up to the possibilities of the lake in this connection.

BLACK CATS AND LIEPOLD TEAMS PLAY THIS AFTERNOON

Tie Resulted In Game, Last Monday—Stampers and Cats To Play Tomorrow

This afternoon's Twilight League game between the Black Cats and Liepolders promises to be one of the best of the schedule and both teams are getting ready for a finish fight. On Monday the two nines played a tie so that today's game will count for something. The Cats have a much stronger team than they had and the past game or two has shown them 100 per cent better than when the season opened.

Tomorrow the regular Friday game will be palyed with the P. O. Stampers and Black Cats as the contending teams.

REPAIRS MADE ON SPILLWAY PUTTING STOP TO DAMAGE

Channel Is Widened To Prevent Cutting By Water—Dike Built To Spread Stream

After keeping a large force of men busy for a week or more, the water company has alleviated to a considerable extent, the trouble arising out of the overflow at the spillway. The water had been flowing out in such a way as to cut a deep channel through the fields on the other side and considerable complaint was made of the damage resulting. A sort of dike has been constructed in the center of this channel, out of earth filled sacks, serving to spread the stream out and make it shallower and less dangerous. The work is now finished, but a small force is being kept on duty.

The roadway near the trestle is more than hub deep in water, but is passable. In view of the recent additional rains and the present condition of the lake, water will doubtless continue to go over the spillway for a month or more.

NEW BRIDGE ACROSS RIVER TO BE FINISHED THIS WEEK

Realty Company Is Planning Big Celebration In Addition on Fourth of July

The Scotland Realty Company's bridge across the Big Wichita will be completed this week. The county will open a road to connect with the Iowa Park road and as soon as this is ready it is expected considerable traffic will come over the new bridge.

A big Fourth of July celebration is being planned by the promoters of the addition. It will be an all day picnic affair with a barbecue, public speaking and other features. In the afternoon the park site donated to the city will be dedicated. It is expected to run excursions into the city on that date and make a gala day.

COURT OF INQUIRY FOR STEAMER DISASTER NAMED

London, June 2.—The British board of trade today appointed Baron Mersey a member of the court of inquiry to investigate the steamship Empress of Ireland disaster. He was president of the British commission which investigated the Titanic disaster.

Surviving Members Of Empress' Crew And Coffins Of Victims On Deck OF Lady Grey

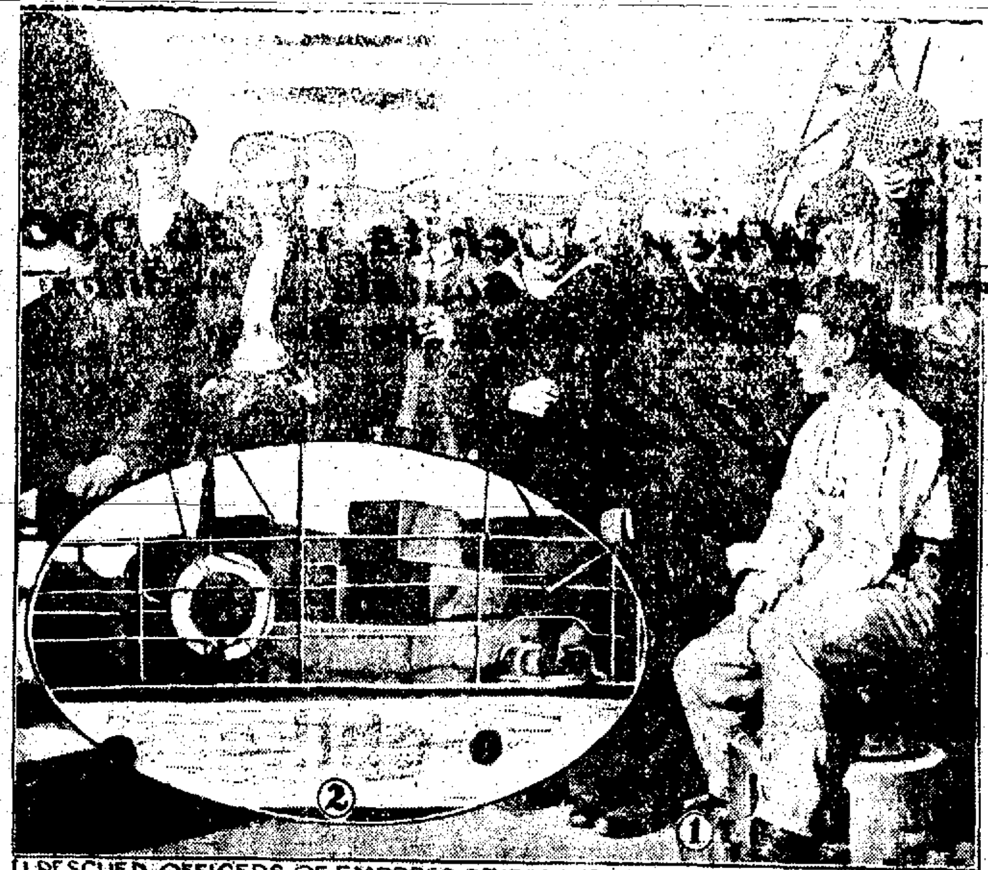

1 RESCUED OFFICERS OF EMPRESS OF IRELAND-2- COFFINS ON LADY GREY
PHOTOS BY AMERICAN PRESS ASSOCIATION

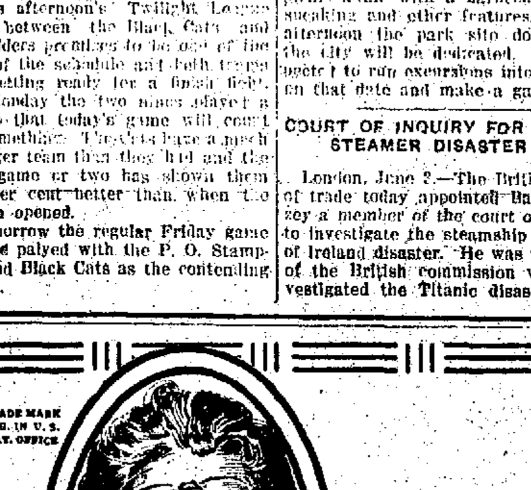

Mrs. Tucker's BRAND Shortening

YOU pretty nearly always have cake on Sunday, of course. But, like all good housewives, you wish to have it also during the week. You can't make good cake with lard, because it makes a heavy, soggy texture and "lardy" cake *will not keep.*

The cost of butter is prohibitive and butter isn't required since the advent of Mrs. Tucker's *Shortening,* for this shortening will give your cake butter richness at half the cost; will give you cake soft, rich and light and

Will Keep This Saturday's Cake Fresh Until Next Saturday

Use it for cake making this week—try it tomorrow for making good old-fashioned biscuits. See Mrs. Tucker's picture on the can before you buy. 2-lb. to 30-lb. cans.

INTERSTATE COTTON OIL REFINING CO.
Sherman, Texas

DRINK CIRCLE A GINGER ALE

AT ALL FIRST CLASS CAFES, BARS, SODA FOUNTAINS AND ON DINING CARS.

ORDER A CASE FROM YOUR GROCER OR DRUGGIST
ITS ALSO GOOD IN A HIGH BALL.

ARTESIAN MFG. CO.
WACO, TEXAS, U.S.A.

ANOTHER ELECTION IS NEAR IN MEXICO

JULY 5 IS DATE FOR PEOPLE TO VOTE ON PRESIDENT ONCE MORE

OLD RULES STILL IN EFFECT

No Chance For Anybody Except Incumbent—Usual Force Likely To Be Enacted

Vera Cruz, June 4.—Two months from tomorrow if Huerta is still in power and perhaps even if he isn't, Mexico will perpetrate that occasional farce known as a popular election. Huerta has tried one election, but so few people voted that he didn't dare to claim the election valid. But the election July has been called by the congress of Mexico and Huerta, if he runs, will undoubtedly attempt to prove after it is over that the election was held honestly and that the president of Mexico was chosen by an expression of the popular will.

It can be said that there isn't any way to have an honest election in Mexico, under the present election laws, which are the laws Mexico has always had, since the republic was established. Let's take the imaginary case of Juan Martinez, a laboring man, in the City of Mexico and watch Juan go through the process of expressing his will as a sovereign voter. In the first place Juan doesn't belong to any party as John Smith does, in the United States. Only the folks with collars and cuffs belong to parties and Juan always takes his hat off when he's in their presence. These collar and cuff persons have temporary party headquarters in some building in the capital and these headquarters look exactly like ward, city, county or state headquarters in any American city. It is littered with handbills, posters and pamphlets and filled with collared and cuffed politicians.

No Chance For Opponent.

But you'll notice that there is only one headquarters. That's the one that belongs to the party of which the outgoing president is a member. The "outgoing" president in Diaz's time—and he will be in Huerta's, too—is always the leading candidate for re-election. He permits a few other persons to make believe they are candidates against him, just for appearance's sake, but he knows that our friend, Juan Martinez won't vote for them. The outgoing president, under Mexico's election laws, always owns the election machinery, and there is no way to get it away from him.

About two weeks before election day, always a man comes around to Juan's house. Juan isn't home; he's away at work of course. The man is an election official; he talks with Juan's wife. He wants to know what kind of a man Juan is. Has she ever heard her husband talk against the president; or against the governor of the state? She never has, certainly. As soon as the election official sees that Juan is just a common, everyday, workaday type of Mexican, who won't run amuck on things political, he leaves a certificate for Juan. This certificate entitles Juan to go to the polls to vote and when Juan gets home at night and asks the "Missus" what has happened during the day, she hands him the certificate which Juan tucks away, against election day. Juan is now a duly registered voter.

At last the Sunday rolls around; election day is always on Sunday in Mexico because Diaz, at the request of his friends the great ranch owners in Mexico, set the custom so that the voters would go to the polls in their own time instead of the bosses. Juan goes to the polls. The chances are he doesn't want to go but his boss, who is probably a big factory owner, or a big farmer, who wants to stand in with the president and governor, desires Juan's vote.

How Voting Is Done.

So Juan turns up at the polls. The polls usually consist of a table placed in one of the big double doorways which lead from the sidewalk into the patio or some business house or residence in Juan's neighborhood. Around this table sit men in collars and cuffs and high silk hats. If there's anything that throws Juan into a panic, it's strength of a high silk hat (which they have owned for years) with a long black coat thrown in for extra measure. Mexico is very peculiar that way. Off comes Juan's sombrero; he tucks it under his arm and looks frightened; he doesn't know it, but he's a better man, every inch of him, from his handled feet to his kindly brown eyes.

"What's your name?" asks one High Hat. Juan names himself and hands out his certificate. Another High Hat rises from his chair, takes the certificate and says to Juan, in effect, "For whom do you vote for president?" Juan tells him out aloud, so that everybody around can hear. If he doesn't speak loudly enough, the High Hat repeats it in loud tones. It's a sure thing that somebody representing Juan's boss will be there to hear how Juan votes. Then at 6 o'clock the votes are counted. On the night of Sept. 15, 1910 half an hour after the polls had closed, I went to the home of Francisco Madero who had just been elected president and asked him if he thought the election law and the manner of voting in Mexico fair. "No. They're not fair," he said to me. "I have just telephoned to a friend of mine that if he doesn't reinstate a chauffeur whom he discharged today because he did not vote for me, I will not speak to him again. I know that I have been elected president today, under this bad election system, but you may say to the American papers that one of the first things I shall do after I get into office will be to change the election laws of Mexico to provide for secret voting."

TEXAS HOTEL MEN IN SESSION AT VICTORIA

Victoria, Texas, June 4.—Hotel men from all parts of Texas were in Victoria this morning forgetting the cares of business and for a time dropping the role of hosts to be guests of Victoria during the three days convention of the Texas Hotel Keepers Association.

During the first two days of the convention important official sessions will be held for the discussion of new ideas in hotel work, legislation affecting their business and election of officers for the coming year. While no statement was made concerning the subjects to be considered, it was thought likely that interpretation of laws affecting the serving of alcoholic drinks in hotel dining rooms would receive much attention. The third day of the gathering will be devoted entirely to entertainment features.

Invigorating to the Pale and Sickly

The Old Standard general strengthening tonic GROVE'S TASTELESS chill TONIC, drives out Malaria, enriches the blood, and builds up the system. A true tonic. For adults and children. 50c.

468 CONVERTED IN SCOVILLE MEETINGS

DATE FOR CLOSING OF REVIVAL WILL PROBABLY BE DECIDED TONIGHT

TEN ADDED WEDNESDAY NIGHT

"Ancient and Modern Leprosy" Is Subject of Sermon—Noon Meetings at Local Shops

Previously reported	458
Converted Wednesday	10
Total to date	468

"Ancient and Modern Leprosy" was the subject Wednesday night at the First Christian Church, Dr. Scoville, the evangelist using this theme for a discourse that was convincing and eloquent. At the conclusion of the sermon ten accepted his invitation and came forward, bringing the total responses at present to 468.

Next Sunday had been tentatively fixed as the date for ending the meeting but this has not been finally decided. A meeting of the church board will be held tonight at which definite action will be taken. Many of the church members feel that the success of the revival has been too marked to allow it to stop without at least another week of meetings.

While the First Christian Church has added very considerably to its membership as a result of the meetings, other local churches have also increased their rolls. Twenty-seven of those converted have joined one local church and others have received smaller numbers, more than one hundred of those coming forward joining churches other than the Christian. In this way the benefits of the meetings have been largely interdenominational.

Noon Meetings Held.

In his sermon last night Dr. Scoville used the term leprosy as descriptive of sin, taking his text from the story of Naaman. The burden of his message dealt with the power of Christ to cleanse from sin.

Noon meetings were held today at the automobile factory and at the Denver round house. At the former the men petitioned the management for enough time to allow a full hour's service and this was granted, Dr. Scoville himself being in charge. At the Denver shops, Rev. Walter Sandy and the youthful cornetist, German Simms of Mineral Wells conducted a service of which music was a leading feature.

Tonight Dr. Scoville will display a number of stereopticon views of Palestine, taken on his trip around the world several years ago. "The Plan of Salavation" will probably be his subject.

MEXICAN SMUGGLER'S LIFE SENTENCE IS AFFIRMED

By Associated Press.

Austin, Texas, June 4.—The court of criminal appeals has affirmed the case of Jesus Gonzales from La Salle county who was one of seventeen Mexicans implicated in the death of Deputy Sheriff Ortiz in Dimmit county. He was killed while attempting to capture a band of alleged smugglers. The court gave Gonzales a life term.

Mexican Commerce Cigar

Mild—
Mellow—
Always uniform—
Growing annually for 29 years—
Largest selling cigar in the south

Always 5¢

P. P. Martinez, Dallas, Texas.

HUERTA'S FORCES SAID TO BE BADLY DISORGANIZED

By Associated Press.

Durango, Mexico, June 4.—Arrivals from Mexico City continue to bring news of discontent with the Huerta government at the capital and of disorganization in federal forces. Men living near Mexico City who joined the federals on Huerta's announcement that the constitutionalists had amalgamated to fight the American invaders have deserted the federal ranks since they have discovered this report is untrue.

I-C-E!

We Are Getting Ready—Are You?

The time when you should commence using OUR ICE regularly is about here, and we are working hard to get our delivery system in tip-top shape. We are after a new high record for efficiency this season.

Are you getting ready, too? Here are some things you should do before our wagons come, if you wish to get the best results from OUR ICE:

FIRST, TAKE A LOOK AT YOUR REFRIGERATOR. If it needs "fixing," have it repaired at once, provided it is a good refrigerator and large enough for your needs. If you found it too small last season, trade it off or exchange it immediately for one that has enough capacity to be a real saver and not an ice-eating aggravation.

SECOND, RESOLVE TO BEGIN THE SEASON WITH OUR COUPON BOOK, *and to continue using it* as long as you take ice. This book will save you quite a lot on the ice bill and a good deal more in worry. It can not be lost easily, like small change, and it protects you from the discomfort of handling wet, dirty change. Always buy the book with the coupon that covers your usual taking of ice.

THIRD, RESOLVE TO COMPLAIN DIRECTLY TO US if anything goes wrong with our service to you. We will be much more interested in hearing about it than any outsider could possibly be, and it will have our immediate attention. By acting on these suggestions you will start the season right and help us to keep right with you all the way through.

Peoples Ice Co.

Phones 81 and 259

City Ice Delivery

We have just sold TREVATHAN BROTHERS a car of Carlsbad Mineral Water and guarantee every case to give satisfaction. Try it. THE CARLSBAD WATER COMPANY

NewspaperARCHIVE® NewspaperARCHIVE®

Four Per Cent. Interest per annum, compounded quarterly, paid on deposits in our Savings Department. THE FIRST NATIONAL BANK OF WICHITA FALLS

...CLASSIFIED ADS...

SITUATIONS WANTED

Ads under this heading are free to persons out of employment.

WANTED—By young man, position as cook in private home. Phone 1706. 16 6t

Timekeeper wants position with thresher outfit. Can furnish recommendations. Call at 1000 Indiana avenue. Robert Nupan. 17 3tp

WANTED—Position on farm by large family. Must have 3 room house and regular work for three good farm hands or would buy cotton crop. Address box 749, Wichita Falls, Texas 18 3tp

WANTED—Work of any kind, office work, bookkeeping, grocer, gents furnishing or anything you have Not afraid of work Give me a trial is all I ask. Phone Rural 9020, R 14. 18 6tp

WANTED—By young man, good character, good education, position as salesman. First-class references. Address 500, care Times office. 17 3tp

WANTED—Position in gents furnishing store Four years experience, two years in Wichita Falls, Texas. Address 600, care Times 17 3tp

WANTED—Position as grocery clerk or meat cutter by experienced young man. Phone 1809 1416 Eighth street 19 3tp

WANTED—Position as bookkeeper or stenographer or any kind of clerical work Can furnish references. Address D H R Care Times office. 19 6tp

FOR RENT—HOUSEKEEPING ROOMS

FOR RENT—Nice cool housekeeping rooms. 1305 Eleventh street. Phone 1702. 90 tfc

FOR RENT—Two furnished housekeeping rooms. 1100 8th, all conveniences. 8 tfc

FOR RENT—Two large, modern unfurnished rooms for housekeeping to couple without children. One block from car line. 2616 Ninth street. Phone 1271. 13 tfc

FOR RENT—Two unfurnished rooms for light housekeeping and one furnished bed room. Apply 805 Scott 19 2tp

FOR RENT—Two front downstairs rooms, well furnished for light housekeeping Phone 1514. 14 tfc

FOR RENT—Two modern light housekeeping rooms 704 Burnett. Phone 1176 14 tfc

FOR RENT—Two unfurnished rooms for light housekeeping. 806 Eleventh street. 14 tfc

FOR RENT—Two very desirable unfurnished rooms at 1207 Eighth street. References exchanged. 15 tfc

FOR RENT—Two unfurnished rooms for light housekeeping. 1005 Eighth street. 17 3tp

FOR RENT—One or two furnished housekeeping rooms. 904 Scott. 17 tfc

FOR RENT—Two unfurnished rooms for light housekeeping and one furnished bed room Apply 805 Scott

FOR RENT—Two furnished housekeeping rooms. Call after 3 p m. 907 Scott 18 tfc

FOR RENT—Two light housekeeping rooms, close in Call 804 Tenth street Phone 1298 18 4tc

FOR RENT—Three furnished modern light housekeeping rooms. 1602 Lamar. 18 tfc

FOR RENT—Two modern down stairs housekeeping rooms. Also upstairs bed room for men. 606 Travis street 19 tfc

FOR RENT—Housekeeping rooms Three nicely furnished housekeeping rooms, all modern conveniences, close in. Apply 603 Lee street 19 3tp

FOR RENT—Three furnished rooms with bath connection 801 Austin 19 6tp

FOR RENT—Three housekeeping rooms, very reasonable at 1302 Eighth street Phone 1536

FOR RENT—HOUSES

FOR RENT—Several houses. See E. B. Gorsline. Phone 720. 12 tfc

FOR RENT OR SALE—Seven-room house at 206 Burnett. F. W. Tibbetts 86 tfc

FOR RENT—East front modern house in Floral Heights. M. D. Walker.

FOR RENT—Nicely furnished six-room, modern house. 1411 Twelfth street. $40 per month. Phone 861. 3 tfc

FOR RENT—Modern five-room cottage, 1206 Taylor street, Floral Heights Mrs. E. M Brown. Phone 608. 9 tfc

FOR RENT—One five and one four-room house on car line. Gas and water. Phone 532 or P. O. box 34. 9 tfc

FOR RENT—Four-room house on Walnut street. First house east of Mission chapel. Phone 1182. 13 tfc

WILL let some one have my five-room furnished cottage, chickens and nice garden for my board, or will rent. Phone 1974 or 1433. 14 tfc

FOR RENT—Modern five-room house, 1512 Fourteenth street. Inquire Carpenter Electric Co. 17 3tc

FOR SALE—Four-room house with hall, water, gas for cooking, heating and light, also bath room; good barn, lot 100x150 feet, corner 4th and Lee streets; southeast front. Address or call on W. B Wynn, 312 Lee street 18 3tp

FOR RENT—A very desirable east front five room cottage, close in Monroe Bros, phone 720. 18 3tc

FOR RENT—Small 3-room house; close in cheap. J B Fitts. Phone 1513. 17 3tc

FOR RENT—Two three-room houses on Lamar close in, one 5-room on Travis avenue, modern, $20 per month. One 5-room all modern on Van Buren street, $25 00 per month. H J. Bachman, Fire Insurance and Real Estate, Ohio Avenue. 17 tfc

FOR RENT—The cottage next to Joline apartments on Indiana avenue. See Myles O'Reilly at Avondale apartments. 17 3tc

FOR RENT—Five-room house furnished Apply 1456. 19 3tc

FOR RENT—BEDROOMS

FOR RENT—Furnished room, modern conveniences. 909 Seventh street, opposite court house. 92 tfc

FOR RENT—Nice cool rooms, 1209 Burnett. Phone 752. 3 26tc

FOR RENT—Large modern furnished bed room. Phone 1094. 600 Scott. 4 tfc

FOR RENT—Furnished bed room, small sleeping porch in connection. 1510 Tenth street. Phone 1613. 7 tfc

FOR RENT—Nice cool south bed rooms, modern. Phone 244. 1404 Broad. 14 tfc

FOR RENT—Two newly furnished bed rooms 1007 13th Modern. Call 1039. 18 tfc

FOR RENT—Nice cool quiet bed rooms, at 806 7th street; also five room cottage, furnished or unfurnished. Call 851. 18 tfc

FOR RENT—Nicely furnished south bed room, 1206 Scott avenue. 18 tfc

FOR RENT—Two newly furnished bed rooms 1007 13th. Modern Call 1039. 18 tfc

FOR RENT—Cool, modern room, private family; close in on hill. 1204 Eighth street 19 tfc

J. J. SIMON
Real Estate and Exchange

FOR SALE—All kinds of property, houses, lots, farms. Be pleased to show you what I have to sell. Room 3, Ward building, phone 472.

When Wichita is 25,000
Population Southland Addition Will Be the Center

The time to build in a new addition is in the beginning when you can have choice of location and buy the ground at first prices. Southland Addition is equipped with all modern conveniences, is close to High School and ward schools, is well drained and high ground, has restrictions preventing abuses, and offers every attraction to home builders. Let us take you out and show you the merits of Southland Addition.

We can assist you in getting a home in Southland Addition by loaning the money needed for building if you pay for the lot in cash.

Bean & Gohlke, Agts.
617 Eighth Street Phone 358

MISCELLANEOUS WANTS

WANTED—To pack, crate and repair your furniture. We buy anything and sell everything. Wichita Furniture and Second Hand Co. Phone 525. 50 tfc

WANTED—To trade new furniture for old. McConnell Bros., phone 723.

WANTED—Every body to leave their orders for plumbing and gas repair work with Maxwell Hardware Co., phone 327. 16 13tp

WANTED—Stop, read! Are the flies bothering you? If so let us screen your doors, windows and back porch If your house leaks let us fix the roof. We can stop the leak. Price reasonable Work guaranteed. Phone 405. Banks. 18 5tp

FOR SALE—MISCELLANEOUS

FOR SALE—Automobile at a bargain. G. W. Filgo. Phone 150. 3 tfc

FOR SALE—One Advance separator, 32x56 complete. Cheap. J. F. Killcrease, Iowa Park, Texas. 11 8tp

FOR SALE—The furnishings of a nine-room boarding and rooming house A bargain for cash. Phone 1921. 12 tfc

FOR SALE—Fine driving horse. Call Pond. 12 tfc

FOR SALE—A Columbus pheaton, new rubber-tired wheels. See at Exchange Livery stable. Price $50. 17 5tc

FOR SALE—Two magnetos, Splitdorf, in good shape, cheap. One motor boat, 22 1-2 h p. One 30 h. p. Overland roadster, good running order, Bargain. One electric generator, 60 cycle, 25 amperes One motorcycle presto tank and headlight. One cycle car motor and cycle car parts. The Overland Garage, 707 Scott. Phone 621 18 3tc

FOR SALE-Sweet potato plans Phone 528. Night phone 9025. Ring 4. G. W. Anderson. 17 tfc

FOR SALE—Standard typewriter, good condition, been used about six weeks Have no use for this machine, must sell it. Call at Westland hotel. 19 3tp

LOST

LOST OR STOLEN—Plain gold watch, 16 size, movement number 9360012, case number 7515131 Will pay, $5 00 reward for return to Times office 18 3tp

DESTRUCTIVE WIND STORM

You see head lines like the above in nearly every daily paper now What is the use taking a chance on a loss of your property when the rates of Insurance for this class of protection is a mere trifle I write Windstorm, Hail, Fire, Life or any other kind of insurance, and execute Bonds of every character. Call phone 529, or come to my office over 710 Indiana Avenue
THOS. H. PEERY, The Insurance Man

FOR SALE—CITY PROPERTY

FOR SALE—Four room house, Bluff street, east front, $1200, $200 cash balance $15 per month. Mack Thomas Phone 99. 4 tfc

FOR SALE—Nice five room house, close in, east front. All modern, $2250, $500 cash balance easy terms. Mack Thomas. Phone 99, 4 tfc

FOR SALE—Good lot on hill, Tenth street, $2250. A good buy. Mack Thomas. Phone 99. 4 tfc

FOR SALE—By owner, six room house with all modern conveniences, storm house, garden and chicken yard; lot 70x150 Will make bargain price Will take good horse and surrey as part payment, balance $25 per month. Address "900" Care Times. 15 6tp

FOR SALE—A real modern five room house on Tenth street, fine finish, large rooms, splendid neighborhood, $2750, $1000 cash balance to suit. Mack Thomas. Phone 99. 4 tfc

FOR SALE—One eleven-room boarding house doing good business Good reasons for selling. Apply 702 Thirteenth Phone 1628. 18 tfc

FOR SALE—The best corner lot on Eighth street in Floral Heights, $650. Who wants it? Mack Thomas. Phone 99. 4 tfc

FOR SALE—Modern home, 11 rooms, 4 halls, bath and sleeping porch on each floor, storm cellar and cistern. One and one-half blocks from business district. A big bargain and profitable investment. Phone 698. 7 tfc

FOR SALE—Two-room house, one-half acre lot Lake Wichita Suitable for poultry, rent all summer for fishing parties $300 cash. Mack Thomas, phone 99. 16 6tc

FOR SALE—Seven room two story house, modern in every way, a good location and a beautiful home at a real bargain, $4000, terms. Mack Thomas. Phone 99. 4 tfc

HELP WANTED—MALE

WANTED—Good cook Apply St Elmo hotel. 18 4tp

FOR RENT—OFFICES AND STORES

OFFICES FOR RENT—Three office suites of three rooms each in new Anderson & Bean building. Modern, with janitor service, gas, water and lights furnished. Also one single office room in same building. Apply to Bean & Gohlke, 617 Eighth street. 55 tfc

FOR RENT—Four new 25x75 foot store rooms on Indiana avenue between Sixth and Seventh street. Apply in person No. 508 Kemp and Kell building. J. C.Mytinger. 5 tfc

FOR RENT—Ware house, 24x70 feet, also one four room house. G W. Filgo Phone 150 3 tfc

BOARD AND ROOMS

FOR RENT—Nicely furnished room with good board in private boarding house. 904 Austin. 72 tfc

BOARD AND ROOMS—Nice cool rooms. Good board, modern conveniences Rates $5 00 to $6 00 per week Phone 1628. 702 Thirteenth street 7 tfc

ROOMS--With or without board. 1103 Scott. Phone 705 12 tfc

FOR RENT—Nicely furnished rooms with board in private home. 710 Twelfth and Scott 15 tfc

LIVESTOCK

FOR SALE—Good fancy young driving horse Cheap for quick sale. Phone 488. Address P. O. Box 54. 5 tfc

FOR SALE—Three nice young mares, one five years old and one six years old, all good stock Two oldest well broke J. S Bridwell. Phone 661 15 tfc

FOR SALE—Nice gentle family horse, buggy and harness Horse in good condition, perfectly safe for women and children Want $100 for the outfit W J Howard, phone 1006 17 6tp

FOR SALE—One four year old Jersey cow at a bargain in next three days Alfalfa Lumber Co 19 3tc

PERSONAL NOTICE.

BABY wants to see daddy. 15 6tc

HELP WANTED—FEMALE

WANTED—Experienced lady bookkeeper. Address 800, care Times

WANTED—Middle aged woman for general housework Two in family Apply 1009 Scott 19 3tp

WANTED—First class chamber maid Apply housekeeper at Wichita Hotel 19 tfc

BUSINESS CHANCES

BUSINESS CHANCES—High grade side line (Wichita Falls product), for traveling salesmen in Texas and Oklahoma P O Box 137 15 7tc

FINANCE

PLENTY OF MONEY—At 8 per cent to loan on Wichita county farm lands Otto Stehlik, phone 693. Room 10, old postoffice building 62 tfc

MONEY TO LOAN—Cravens Maer & Walker, phone 694 Kemp & Kell building. 7 tfc

MONEY TO LOAN—Plenty of money to loan on farms and Wichita Falls improved property Easy terms F W. Tibbetts 17 tfc

FOR SALE—Some first class vendor lien notes I need the money Address owner, '900' Care Times 15 6tp

CONSUL SILLIMANS WIFE ARRIVES AT BROWNSVILLE

By Associated Press

Brownsville, Texas, June 3—Mrs John R Silliman, wife of the American vice consul who was held prisoner at Saltillo by federals arrived here today from Monterey She is going to Chatauqua, N w York expecting to meet her husband there Miss Ida Hayes of Waco, Texas who arrived here today, she was principal of a Baptist school for girls at Saltillo She was forced to close her school when it was turned into a hospital by federals and later into a quartel by the constitutionalists.

THERE IS BIGGER PAY FOR YOU

WHEN YOU INCREASE YOUR EFFICIENCY BY A LITTLE TRAINING.

The time and money spent in the Wichita Commercial School will be paid back to you a hundred times—yes a thousand fold—and you will participate in many of the good things of life

LET US HELP YOU INCREASE YOUR SALARY

Wichita Commercial School

Phone 656 and let us tell you how

BEST EVER
CROSSE and Blackwell
IMPORTED CHOW
A sure enough good relish
at
KING'S GROCERY
721 Seventh St.
Phone 261

LODGE DIRECTORY

Wichita Falls Camp No. 12006 M W of A. meets every Thursday at 8 p m. 713 1-2 Indiana avenue B. M. Bullard, Consul; E. G. Cook, clerk.

Wichita Falls W. O. W Camp No. 800 meets every Thursday at 7:30 p m 812 1-2 Ohio avenue. C. H. Elliott Consul Commander. S. Heyser, clerk

Brother of American Yeoman—Meets first and third Thursday nights of each month at Old I. O. O. F. hall over Cream Bakery, 715 Indiana avenue at 8 00 p. m L. C. Robertson, foreman R. S Dunaway, correspondent.

Local Order of Aztecs meets every Wednesday at 8 p m New Odd Fellow Hall Jno Davenport, Worthy Chief, A L Kinard, Keeper of Secrets.

ANNOUNCEMENTS

For District Offices

For Judge 30th Judicial District:
J. W. AKIN of Graham, Young County.
EDGAR SCURRY of Wichita county.

For District Attorney 30th Judicial District:
LESLIE HUMPHREYS of Clay County.

For Representative 101st District:
JAMES CALVERT.
IKE M. SMITH.

County Offices

For County Tax Collector:
B. M. BULLARD
ARTHUR C. HOWARD
GEO A. SMOOT, SR.
J. W. WALKER

For County Clerk:
CHAS. R. FULLER.
M. P. KELLY.
E. P WALSH.

For Sheriff:
FRANK L. BURNS.
R. L. RANDOLPH.
GEORGE A. HAWKINS
R V GWINN
W. W. HUMPHRIES.
R A BAINS.

For County Attorney
J M BLANKENSHIP.
T. B. GREENWOOD.
BERNARD MARTIN.

For County Tax Assessor:
JOHN ROBERTSON.

For District Clerk:
A. F. KERR.

For County Judge:
G. B. FELDER.
HARVEY HARRIS.

For County Treasurer:
T. W. McHAM.

For County School Superintendent:
R. M JOHNSON.

For Justice of the Peace Precinct No 1, Place 2:
W. J. HOWARD.
D. D. McIVER.
F. M. TIDWELL.
I. D. BROWDER.

For Justice of the Peace Precinct No 1, Place 1:
J. P. JONES.
E. H. EDDLEMAN.
E. S WHITELAW.

For Justice of the Peace Prec. No. 1

For Constable, Precinct No. 1:
R. L. McDONALD.
CHAS. F. SOMMERVILLE.
WILL W. ALLEN.
TOM ROARK.
CHARLES C CRANFORD.

For County Commissioner, Prec. No 1
J. P. JACKSON

For Associate Justice, Court of Civil Appeals:
HON. OCIE SPEER.
HON. R. H. BUCK.

Summer Rates
VIA
MKT
The Best Service

Trains leave at 6:00 a. m. and 12 15 noon

Call at Room 2, Northwestern Building or telephone 304

70 Meat Buyers

I have opened a first class meat market at 611 Indiana avenue and can supply nice fresh meats at all times. Your patronage solicited.

FRED EBNER
Phone 561
Prompt Delivery

Mr. Bargain Hunter

When you get through looking around, See CRAVENS, MAER & WALKER, we can suit you. We have property in all parts of the City aud can sell on any kind of terms.

Cravens, Maer & Walker
Phone 694—K. & K. Bldg.

FOR SALE

New Model Six Room Cottage on Car Line in Floral Heights--

Best built cottage in the city for the money. Price $3350.00. Will take residence lot in as part payment and $1500.00 can be paid in five annual payments. This place is ideally located having eighteen brick homes within two blocks of it besides a score of handsome frame homes. If you are in the market for a nice home with every convenience you will deal for this one.

HUEY & BLAND
Office 604 8th Street Phone 1478

I. H. ROBERTS
CEMENT WORK
GENERAL CONTRACTOR
Walks, Curbing, Steps, Cement Work, Floors, Foundations, Street Crossings.
Telephone 504

DR. F. E. THORNBERG
DENTIST
Charges reasonable, examination free. All operations made as painless as possible. All work guaranteed.
Room 504, K. & K. Building
Phone 1794

NEWSPAPER ARCHIVE®
NEWSPAPER ARCHIVE®

PERSONAL MENTION

A A Katz returned yesterday from Dallas

Joe Miller went to Electra this afternoon

Sanford Wilson of Archer City, is in the city today

J H Wall and family are in the city from Electra

Hugh McDonald an oil man of Moran, is in the city

Mrs F P Savers of Paducah, is visiting in the city

W L Allen and J G Foxall of Olney, are in the city.

Luke Hodges came over this morning from Archer City

Elmer Hinds left today for Byers, where he will remain a few weeks

Judge F L Lewis returned to his home in Archer City this afternoon

J E Reed and T N Calloway of Trinidad, Colo, are visiting in the city

E L Vance left this afternoon for Austin, where he will spend the summer

Mrs J W Stringer and daughter Icie, returned today after a visit in Fort Worth

Hugh Weaver left this afternoon for Houston, where he will spend several days

W H Riggs and wife of Nashville, are in the city as the guest of Mrs C C Shelton

Mrs L D Eberhart from Honey Grove, is here visiting her sister Mrs Olive Childs

W T Tacy arrived yesterday from Memphis Tenn, and will spend the summer in this city

Rev J W Hill went to Munday this afternoon where he will give an address at the commencement exercises

Mrs C O Woody returned this afternoon from Abilene where she has been visiting for the past two weeks

J A Albritton and wife in company with Mr and Mrs Ch ch left this afternoon for points in South Texas

Adam Seldeman and wife of Seymour are in the city Mr Seldeman coming up to look after his Wichita county land holdings

Charlie Butler is in the city for a few days, en route to his home in Archer City, after an extended trip to St Louis and Kansas City

W O Forbess of the Notty Texas Production Co at Stephens and Webster organization is in the city today Mr Forbess is here to look after his interests in the oil fields

How About Your Child?

Theodore Roosevelt was the happiest and most amazed child in the country when he first saw the world through glasses.

For years he had been unable to see what other children saw, but he was too young to understand why.

His parents did not know of his eye weakness because he did not know of it himself

Looking through two pieces of glass may open a new world with new opportunities to your child

We can determine by scientific examination, whether glasses will be of benefit, and we urge you to have this examination made

No "drops" We Know How

Dr. J. W. DuVal

Eye, Ear, Nose, Throat

LYDIA MARGARET THEATRE

Vaudeville and Moving Pictures

NEW BILL TODAY

Martin & Florence

Classy Clean Cut Comedy Jugglers

Mullane & Montgomery

"Collect on Delivery"

Today's Pictures

J Warren Kerrigan in "The Lion"

"On Suspicion" with Lois Weber

"Charlies' Rival"—A Rich comedy.

Are You A Woman?

If you are not using A. D. S. Peroxide Cream you are missing a wonderful opportunity to improve or preserve your complexion. We personally guarantee every package.

25c and 50c

Or ask for free sample.

MORRIS DRUG STORE

Ice Cream

Vanilla, Tango and Chocolate

Phone us your orders

Motorcycle Delivery FREE

The Miller Drug Store

Phone 193 or 925

House - Moving

Buildings of All Kinds Moved

BARTELL AND HAGEMAN

Phone 1614 Ring 13

"SOUTHERN" PRESBYTERIAN CHURCH

A HOME CHURCH

Corner Bluff and Eleventh Streets

WORSHIP HERE

FRED L. McFADDEN

A Soap Talk

The American Nation uses more soap than any Nation on earth Soap is close kin to religion if cleanliness is next to Godliness Do not be afraid of soap as its judicious application to the human cuticle is a step against disease More soap and less medicine is a kind of safety first slogan that should be followed to the letter

We have more kinds of soap and more soap of a kind than any store in the city at prices ranging from five cents to two dollars and fifty cents the bar You do not have to buy either of these unless you like as there are a hundred other kinds Get the soap habit. If you can't be good be clean

"CALL THE SOAP STATION"

Palace Drug Store

COUSINS & PROTHRO.

Phones 341 and 340 Only the Best Free Motorcycle Delivery

Typewriter Repairing

We Keep a mechanic who can repair any make of typewriters, and we guarantee all work. We solicit your repairing and cleaning work

Wilfong & Woods.

EVERYTHING FOR THE OFFICE

EMPRESS

"Coolest Spot In Town"

TODAY

Oliver Wendell Holmes

Wonderful Story of Heredity

Elsie Venner

in three parts

His Friend's Conscience

Biograph Railroad Story

5c and 10c

Parasols Recovered

Telephone 1198 and we will call I do not fix eevrything but for 12 years (under good mechanics, 6 years under E M Winfrey) I have made a study of key fitting, gun repairing and kindred lines

NUCKOLLS, Gun and Locksmith 816 Indiana Avenue

MAJESTIC THEATRE

THE MOTION PICTURE HOUSE OF QUALITY

HIGH LIFE OF SLIPPERY SLIM—Essanay Comedy, with Margaret Joslin Harry Todd

WHEN A WOMAN GUIDES —Biograph Drama

COL. HEZA LIAR IN MEXICO—Animated Cartoon

MY STORY OF THE SILVER SNAIL — Edison drama featuring Ben Wilson.

5c and 10c

WE PACK AND CRATE ANYTHING

WE PACK AND CRATE EVERYTHING

We can furnish you boxes for packing We can furnish you barrels for packing We can furnish you with all kinds of paper, excelsior, burlap, etc, for packing We can furnish you the best packing labor that money can get We pack anything from a setting of eggs up to a locomotive.

McFALL TRANSFER & STORAGE CO.

Telephone 444 and 14

LITTEKEN BROS.

GENERAL CONTRACTORS of all kinds of

Cement Work Phone 889

Corner Third and Seymour Streets

LAWLER—THE BARBER

Oldest shop in the city

Six Chairs. Hot and Cold Baths

I will appreciate your patronage

Cut Out the Scratching

and get a bottle of

DIKE'S ECZEMA LOTION

Palace Drug Store

"Only the Best"

Wedding and Graduation ..Gifts..

You will need them in June for your friends who are to be married and your younger friends who are to graduate. We have gifts for all occasions, at prices from $1.00 to $100, and we're always glad to show them, whether you are ready to buy or not.

Art Loan & Jewelry Co.

At the Sign of the Diamond Ring

705 Ohio Avenue

THE GEM THEATRE

Never Again—Vitagraph Special feature comedy in two parts. Cast: Sidney Drew, Lillian Burns, Ethel Lloyd, Jane Morrow, Mildred Jackson, Morton Haley, Arthur Cozine, C Van Deusen and S. Rankin Drew.

A Friend of the District Attorney—Biograph Drama.

A Page from Yesterday—Selig Romance.

With our equipment we can give you the best of work and service.

PHONE 732

Collier Cleaning & Tlg. Co.

717 Seventh Street

Phone 732 Phone 732

MILLER TIRES

MADE STRONG! LAST LONG

All Sizes and Types in Stock

Phone 219 Western Auto Supply Co 604 7th St.

LUMBER AT C. D. SHAMBURGER

Phone . . . 1365

H. J. NAYLOR, Assistant Manager

DADDY'S FORTUNE

"Daddy was a good man" I happened to hear a well to do young man say so I went out to the cemetery and looked for his record on the family MEMORIAL There wasn't one The plot was neglected grown up in weeds and the like The young man and his associates were riding around in a big six, leading a gay life spending the neat little fortune daddy left them Looks to me like they were very ungrateful Did not think enough of him to buy a simple little head stone, but what's the use Such is life

Anyway the above class is in in the minority and there are many that don't forget To those who believe in remembering the departed I invite you to come and see me I will be glad to do your work and do it right

Wichita Marble and Granite Works

Phone 440 A G DEATHERAGE Prop

Lilas de Rigaud Bath Salt . . $1.00

Nymphs and fairies, perhaps, may have known for long the joy of bathing in flower-fragrances. Outside of their world, be sure it has never been experienced in all its exquisite freshness until Lilas Bath Salt appeared as a toilet adjunct. Use liberally in the bath—as refreshing as a spring shower. In large glass jar with glass top; tied with lilac silk cord.

Lilas de Rigaud talcum Powder . 50c

So delicately fragrant that it merely suggests in the most alluring fashion the big, purple, heavy headed lilac clusters swaying in the May wind. Dainty and fine and absolutely pure. In sanitary glass jar with patent sifter top.

Phone us your order for Cape Jasmines. Two for 5c, per dozen 25c

MACK TAYLOR'S DRUG STORE

Phone 184 or 882 820 Ohio Avenue

Phone 1067

GUPTON, THE TAILOR

We have no solicitors.

Just phone 1067, Our wagon will call.

A-L-T-A V-I-S-T-A

PURE

ICE CREAM

THAT'S ALL

Palace Drug Store

"Only the Best"

Spirella Boning

Spirella Corsets

made to individual measure; most comfortable and most healthful. Spirella waists for children. William Frank waists for boys and girls.

Mrs. J. O. M'Dowell

2302 9th Street Phone 1118

IT'S A GOOD IDEA

To drink freely of some mineral water at this season.

We handle Crazy, Gibson, Tioga and Manitou Waters.

All orders given prompt and careful attention.

O. W. BEAN & SON

608-610 Ohio Grocers and Coffee Roasters Phones 35 & 604

NEWSPAPER ARCHIVE®